The Corinthian

1956

JOHNSTON COUNTY HERITAGE CENTER
SMITHFIELD, N.C.

Donated
By
Mrs. Mae M. Freeman

2002

CORINTHIAN

for 1956

JOHNSTON COUNTY HERITAGE CENTER
SMITHFIELD, N.C.

DEDICATED

To You ...

Mrs. Stuart Murphy, we the Senior Class of 1956 would like to take this privilege to express our love and appreciation for all the things you have done for us. Your faithful leadership and untiring devotion have inspired us through our high school years. You will always have a special place in each of our hearts.

Administration

To Mr. E. S. Simpson, our County Superintendent, we wish to extend our deepest appreciation for the many services that he has given to us and to our school.

To our school committee we wish to express our most sincere appreciation for the many services that they have given to our school and community. They are as follows: Mrs. Billy Moore, Mr. Obie Hinton, Mr. Harvey Price, Chairman; Mr. Rupert Harris, and Mr. Esker Corbett, Sr.

The Principal We Have

Mr. Freeman, our Principal, is the man to whom we owe many thanks. This man has given willingly his time and efforts to make us better women and men of tomorrow. The very high standard of living which he follows in his daily life is a great inspiration to the school community.

High School Faculty

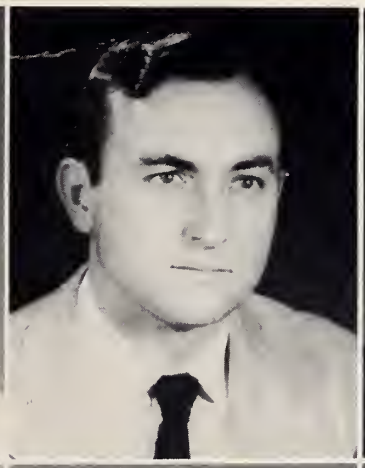

MRS. BARBARA BOGGS
B. A., Wake Forest College
French - Mathematics

MR. J. E. WARRICK
A. B., Elon College
History - Mathematics

MRS. STUART MURPHY
B. S., East Carolina College
Hame Economics
Juniors

MR. YANCEY AYCOCK
B. S., Atlantic Christian College
Sciences
Juniars

MISS RUTH JONES
B. S., East Corolina College
Commerce
Sophomores

MR. CLARENCE WOODARD
A. B., University of North Carolina
English - General Mathematics
Sophomores

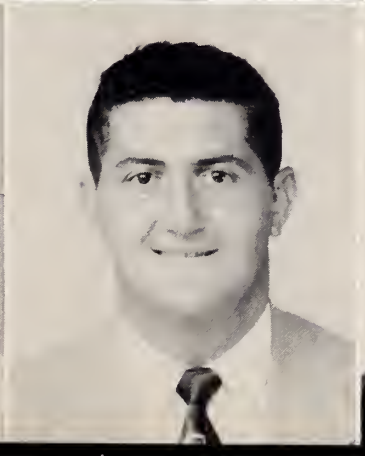

MRS. GILBERTINE GARNER
B. A., Wake Forest College
English
Freshmen

MR. GEORGE SPIRTOS
B. A., Atlantic Christian College
Sociol Studies - Physicol Education
Freshmen

MR. JOHN L. GLOVER
B. S., North Carolino State
Agriculture-Educatian

Elementary School Faculty

MRS. WADE RICHARDSON
A. B., A. C. C.
Grade Eight

MRS. MAE M. FREEMAN
A. B., W. C. T. C. - A. C. C.
Grades Seven and Eight

MRS. GENEVA D. NARRON
A. B., East Carolina College
Grade Seven

MRS. GENEVA W. WILDER
A. B., E. C. C. - A. C. C.
Grade Six

MRS. ANNIE L. RICHARDSON
A. B., E. C. C. - A. C. C.
Grades Five and Six

MRS. MYRTLE T. MOSER
A. B., W. C. U. N. C. - State
Grade Five

MISS ISLA MAE PHIPPS
A. B., A. C. C.
Grade Four

MRS. LOUISE M. MASSEY
A. B., Meredith - State
Grades Three and Four

MRS. ANNIE V. PRIVETTE
A. B., A. C. C.
Grade Three

MRS. MARY G. BUNN
A. B., E. C. C. - A. C. C.
Grade Two

MRS. ESTELLE C. TERRY
A. B., E. C. C. - A. C. C.

MRS. IRVINE WEATHERSBY
A. B., Longwood - Farmville, Va.
Grade One

MRS. MYRLE C. KELLER
A. B., U. N. C. - E. C. C.
Grade One

MRS. IVEY SMITH
A. C. C.
Music

Classes

Seniors

SENIOR BABY PICTURES

1. Larry 2. Joyce B. 3. Jerry P. 4. Sarah 5. Harold D. 6. Sue 7. Charles H. 8. Edna R. 9. Daylon 10. Edna P. 11. Charles V. 12. Pat 13. Joan 14. Othell 15. Myrtle 16. Evelyn 17. Nellie Gray 18. Martha 19. Jerry M. 20. Needham 21. Jimmy 22. Lillie 23. Elbert 24. Jane 25. Harold C. 26. Phillip 27. Carl Denton 28. Mahlon 29. Jerry D. 30. Mary 31. Donald and Wilbur 32. Carl Dixon 33. Gail 34. Nettie 35. Judith B. 36. Judith H. 37. Mary Neal and Jean 38. Joyce C. 39. Joanne 40. Donald M. 41. Fred 42. Eddie 43. Savonne.

SENIOR CLASS OFFICERS

JIMMY STRICKLAND.....President
JERRY MURPHY.....Vice-President
MARY NEAL FOWLER.....Secretary
PAT BUNN.....Treasurer
DALE HINTON - ALLEN TIPPETT.....Mascots

SENIOR CLASS
AND
MASCOTS

DALE HINTON

ALLEN TIPPETT

Seniors

CLARA JOANNE ANDREWS

"Give ta the world the best that yau have, and the best will came back ta you."

F. H. A. 2, 3; F.T.A. 4; Class Treasurer 3; Who's Who 4; Co-Ha-Pa Staff 3, 4; Carinthian Staff 4; Usher 3; Librarian 3, 4.

JUDITH RACHEL BARHAM

"Today well lived makes yesterday a dream af happiness and tomorraw a visian af hape!"

F. H. A. 2,3, Vice-President 2,3; Class Play 3; Ca-Ha-Pa Staff 1,2, 3, 4; Carinthian Staff 3,4; F.T.A. 3,4, President 4; Marshal 2,3; 4-H Club 1,2,4, Reporter 4; Drivers Education 3; Wha's Wha 4.

LARRY HOCUTT BARNES

"They say a woman can kill a man, but what a wonderful way to die."

F.F.A. 1,2,3; Who's Who 4.

JOYCE EVELYN BOUGHMAN

"The shortest and surest way ta live with honar is to be in reality as we appear ta be."

F. H. A. 2, 3; F.T.A. 3,4; Librarian 4; Editar of Corinthian 4; Who's Wha 4.

LILLIE THELMA BOYETTE

"If happy are yau then happy is she; a true mischievaus friend she will always be."

4-H Club 1, 2, 3, 4; Assistant Librarian 3; Librarian 4; F.H.A. 2,3; Glee Club 3; Between Act Entertainment for Juniar Play 3; Drivers Educatian 3; Carinthian Staff 4; Basketball 1,3.

PATTIE RUE BUNN

"A pleasant manner is a treasure worth having."

Basketball 1; 4-H Club 1,2; F.H.A. 2,3, Sang Leader 3, Secretary-Treasurer 3; Glee Club 3; Juniar Play 3; Class Vice-President 2; Class Treasurer 4; Wha's Wha 4; Co-Ha-Pa Staff 4.

JOYCE MAE CARPENTER

"Fine art is that in which the hand, the head and the heart ga together."

Basketball 1,2,3,4; 4-H Club 1,2,3,4; F.H.A. 2, Parliamentarian 2; Class Devational Leader 2,3; Librarian 2,4; Drivers Educatian 3; F.T.A. 3, 4, Reporter 3, Program Chairman 4; Juniar Play 3; Ca-Ha-Pa Staff 4, Editor 4; Wha's Who 4; Carinthian Staff 4; Class Testatar.

RUTH SAVONNE CARROLL

"What I am, ta that let me be true."

F.H.A. 3.

Seniors

DAVID HAROLD CREECH

"Never put off until tomorrow what you can put off until day after tomorrow."

Basketball 2, 3; 4-H Club 1,2,3; F.F.A. 1,2,3; Baseball 1,3,4; Who's Who 4; Drivers Education 3.

LESLIE GRANT CROCKER

"If girls will kill a man, I'll live forever."

F.F.A. 1,2,3,4.

JERRY WAYNE DAVIS

"If my brain won't work; my mouth will."

Co-Ho-Pa Staff 4; Basketball 2; Bus Driver 4; F.F.A. 1,2; 4-H Club 1,2,3,4; F.T.A. 4; County Forestry Winner 3; Who's Who 4.

CARL LINWOOD DENTON

"If study is the cause of death, I'll live forever."

Baseball 1; Junior Play 3; Who's Who 4.

CARL THOMAS DIXON

"Nothing is worth the making unless it makes the man."

F. F. A. 1, 2, 3; 4-H Club 1,2; Class Social Chairman 2; Lunchroom Worker 2,4; Wha's Who 4.

ELBERT HARRIS DRIVER

"If women interfere with work, quit work."

F.F.A. 1,3,4; Who's Who 4.

HENLEY HAROLD DRIVER

"If you want to live to see ninety, don't look for it on the speedometer."

F.F.A. 1,2,3; Bus Driver 3; Usher 3; Carinthian Staff 4; Who's Who 4.

FREDRICK BROOKS EATMON

"Where there's a will, there's a way."

F.F.A. 1,4; Who's Who 4.

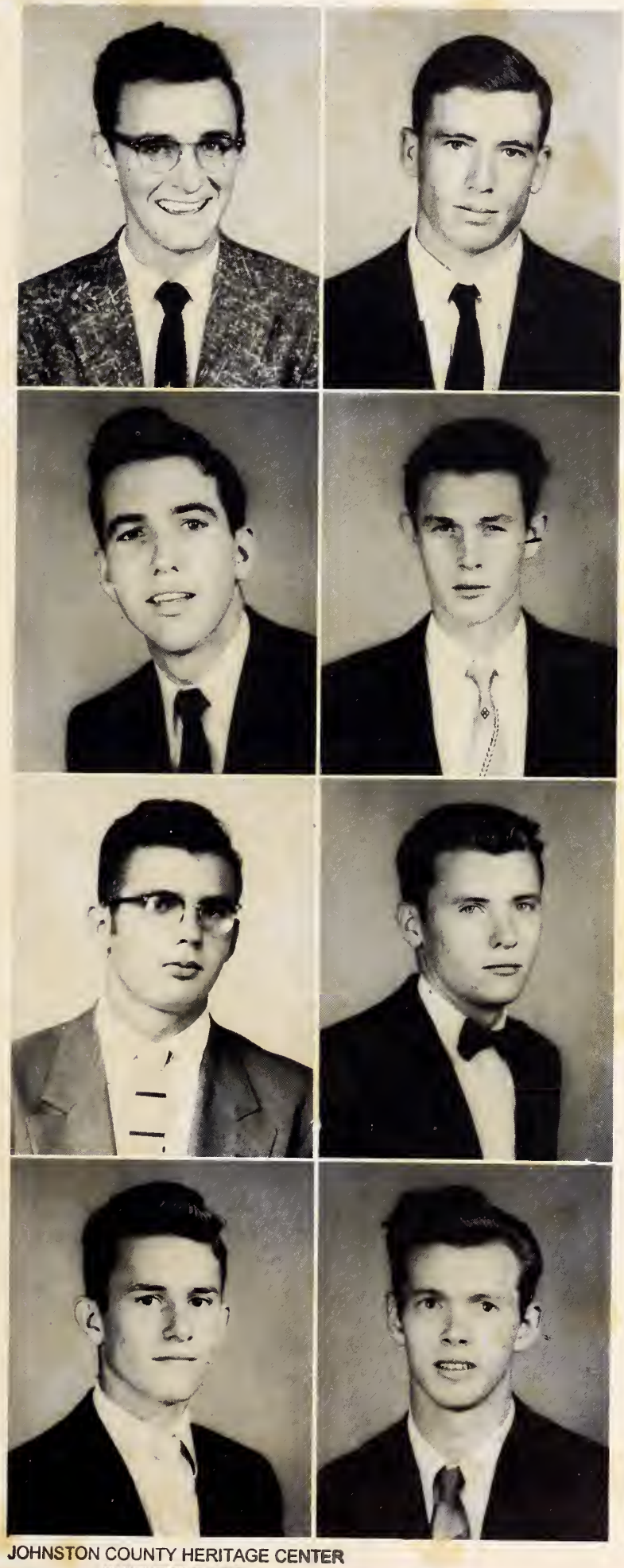

JOHNSTON COUNTY HERITAGE CENTER
SMITHFIELD, N.C.

Seniors

LINDA JEAN FOWLER

"I am whatever was, ar is, ar will be."

F. H. A. 2,3; Assistant Librarian 3; Song Leader 3; Drivers Education 3; Carinthian Staff 4; Who's Wha 4.

MARY NEAL FOWLER

"Gad's rarest blessing is, after all, a good woman."

Basketball 1; Drivers Education 2; F.H.A. 2,3, Sang Leader 3; Usher 3; Class Secretary 3,4; Librarian 3,4; Carinthian Staff 4; Class Prapet 4; Wha's Who 4.

SARAH LEE GREENE

"The best way ta have a friend is ta be one."

F. H. A. 2; Drivers Educatian 2; Librarian 2,3; Assistant Librarian 4; Who's Wha 4; 4-H Club 1, 2; Caunty Winner of Canning 1; Bible 3; Treasurer af F.H.A. 2.

NETTIE OCTAVIA HALES

"Carefree, gay, full of fun, she tries ta be liked by everyane."

JUDITH EVELYN HARRIS

"It's nice ta be important, but mare important ta be nice."

F.H.A. 2,3; Assistant Librarian 3; Librarian 4; Glee Club 3.

MARY ELIZABETH HARRIS

"Never idle, never still, lats af fun by Gad's awn will."

F. H. A. 2, 3; Basketball 1, 2, 3, 4; 4-H Club 1,2; Class Reporter 4; Between Acts Entertainment af Juniar Play 3; Assistant Librarian 2, 3; Librarian 1; Who's Wha 4; Carinthian Staff 4.

CHARLES MILLARD HINTON

"Canduct and caurage lead ta hanar."

Class President 1; 4-H Club 1,2,3,4; F.F.A. 1,4; F.T.A. Club 3,4; Juniar Play 3; Carinthian Staff 3,4; Ca-Ha-Pa Staff 4; Wha's Wha 4.

EVELYN PRICE HINTON

"The surest way nat ta fail is ta determine ta succeed."

Sang Leader 1,3; 4-H Club 1; Basketball 1,2,3; Ca-Ho-Pa Staff 1,3; Librarian 4; Wha's Wha 4.

Seniors

LENA OTHELL HINTON

"Work is work and must be done; nevertheless, she must have her fun."

Basketball 1,2,3,4; F.H.A. 2,3, President 2; Librarian 2,3; Co-Ho-Pa Staff 4; Corinthian Staff 3, 4; Junior Play 3; Who's Who 4; Glee Club 3; 4-H Club 1,2,3,4, Secretary 4; Drivers Education 2.

NELLIE GRAY HOCUTT

"At whatever you undertake, strive to do the best."

F.H.A. 2,3; Who's Who 4; F.T.A. 4.

FRED FENTON JOHNSON

"A closed mouth never catches flies."

F.F.A. 1,2,3,4; Baseball 1,2,3,4; Who's Who 4; Bus Driver 4.

PHILIP MORRIS JOHNSON

"If women interfere with work, quit work."

Baseball 1, 2, 3, 4; F.F.A. 1,2,3, Reporter 2,3; Who's Who 4; Class Reporter 4.

MYRTLE JANE JONES

"Live and learn, die and forget it all."

4-H Club 1,2,3,4; F.H.A. 3.

EDDIE JOSH MARTIN

"All good things come to them who wait."

4-H Club 1,2,3,4; County Winner 2,3,4; F.F.A. 1,2,4; F.T.A. 3,4; Assistant Bus Driver 3,4; Between Acts Entertainment at Class Play 3; Drivers Education 3; Basketball 3,4; Baseball 3,4.

DONALD LEE MICHAEL

"Where there's a will, there's a way."

F.F.A. 1,2,3; Who's Who 4; Prompter in Play 3; Marshal 3.

WILBUR EDWIN MICHAEL, JR.

"Life is not so short but there is always time for courtesy."

F.F.A. 1,2,3; Bus Driver 2,3,4; Basketball 1,2,3,4.

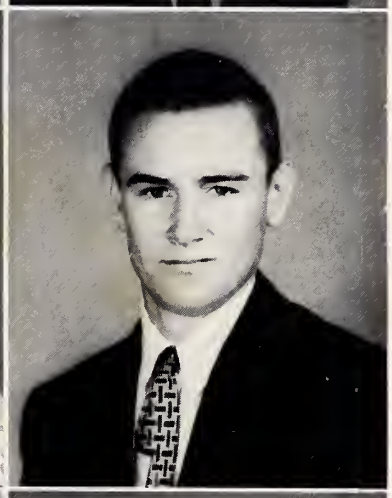
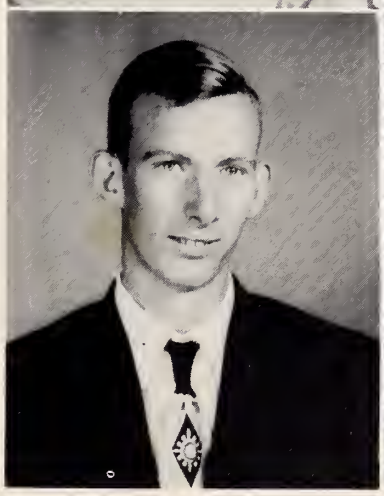
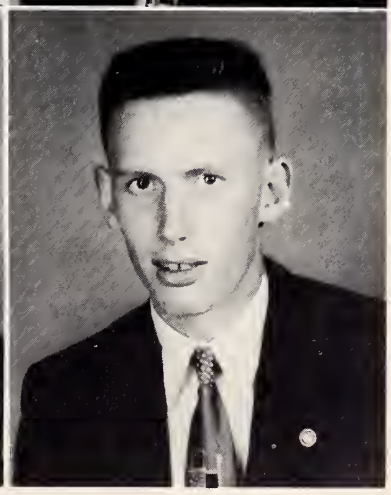

Seniors

DONALD DOUGLAS MOONEYHAM

"Women first; then work."

F.F.A. 1,2,3,4; 4-H Club 1,2,3,4; Drivers Education 3.

CHARLES JERRY MURPHY

"Live for today because you don't know what's coming tomorrow."

Class Secretary and Treasurer 1; Class Treasurer 2; Class Vice-President 3, 4; Baseball 1,2; 4-H Club 1,2; Who's Who 4; F.F.A. 1,2,3; Junior Play 3.

CLAUDIA JOAN O'NEAL

"Stay out all night. Tomorrow never comes."

F. H. A. 2, 3, Historian 2, President 3; Co-Ho-Po Staff 4; Corinthian Staff 4; Who's Who 4.

JERRY GARFIELD PACE

"If worry is the cause of death, I'll live forever."

F.F.A. 1,2,3; Who's Who 4.

EDNA EARLE PIERCE

"Never trouble trouble, 'till trouble troubles you."

Who's Who 4.

MARTHA ANN PURYEAR

"Keep your face to the sunshine, and behind you the shadow will fall."

Fuquay Springs School 1,2; F.H.A. 1,2,4; French Club 3.

EDNA WHITLEY RAPER

"The least said is better mended."

Assistant Librarian 3, 4; F. H. A. 2, 3; Drivers Education 3; Between Act Entertainment for Class Play 3; Who's Who 4.

NELLIE SUE SANDERFORD

"Take good care of me; good little girls are scarce."

Knightdale 1; Vice-President 1; F. H. A. 2, 3; Librarian 3; Assistant Librarian 4; Class Reporter 3; Usher 3; Who's Who 4.

Seniors

JUNE GAIL STRICKLAND

"A good name is rather to be chosen than great riches."

Basketball 1, 2, 3, 4, Co-Captain 4; F.H.A. 2, 3, Reporter 2; Glee Club 3; Class Reporter 3; Librarian 3; Assistant Librarian 4; Co-Ho-Pa Staff 4; Corinthian Staff 4; Between Acts Entertainment of Class Play 3; Class Historian 4; Who's Who 4.

JAMES RALPH STRICKLAND, JR.

"A good name had rather be chosen than great riches."

Basketball 1, 2, 3, 4, Co-Captain 4; Baseball 3,4; F.F.A. 1,2; Class Play 3; 4-H Club 1,2,3,4, President 4, Health King 3; Bus Driver 3, 4; Drivers Education 2; F.T.A. 3,4, Vice-President 4; Who's Who 4; Corinthian Staff 3,4; Co-Ho-Pa Staff 3,4; Marshal 2,3, Chief 3; Class Vice-President 1; President 2,3,4; Page in General Assembly 3.

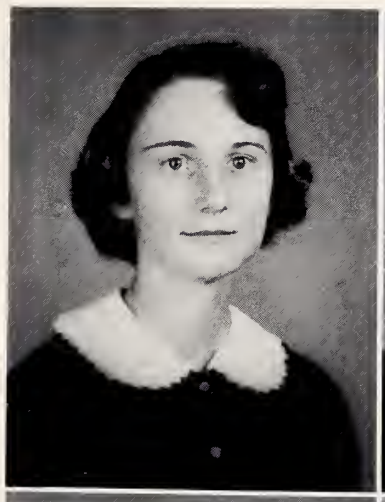

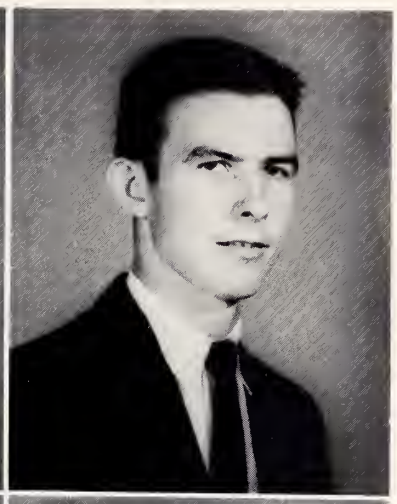

MAHLON RUSSELL THOMASSON

"If studying be the cause of death, I'll live forever."

F.F.A. 1,3,4.

CHARLES EDWARD VINSON

"I might as well take my time, there's a whole life ahead of me."
F.F.A. 1,3,4, Sentinel 3; Who's Who 4; 4-H Club 1.

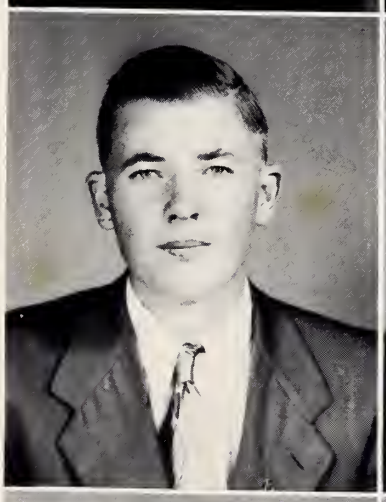

DAYLON TALMAGE WHITLEY

"If women interfere with work, quit the work."

F.F.A. 1, 3, 4, Secretary 4; 4-H Club 1,2,3,4, County Winner 3; Junior Play 3; Bus Driver 4; Drivers Education 3; Co-Ho-Pa Staff 4; Corinthian Staff 4; Who's Who 4.

NEEDHAM BRYANT WHITLEY

"They say a woman can kill a man, but what a wonderful way to die."

F.F.A. 1,2; Drivers Education 3; Bus Driver 4.

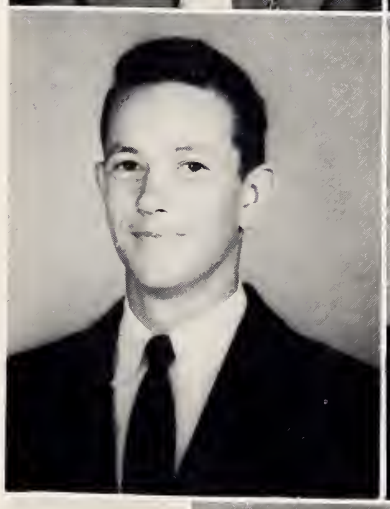

MARY JANE WORLEY

"Talk she can, and talk she will; very seldom when her mouth is still."

F.H.A. 2,3; Bus Driver Assistant 2,3,4; Who's Who 4.

NOT PICTURED:

JEANETTE CONGLETON

"The best way to have a friend is to be one."

Assistant Librarian 3; F.H.A. 2,3; Selma 3.

SHELBY JEAN ELLIS

"It's nice to be important, but it's more important to be nice."

4-H Club 1; F.H.A. 2; Clayton 3.

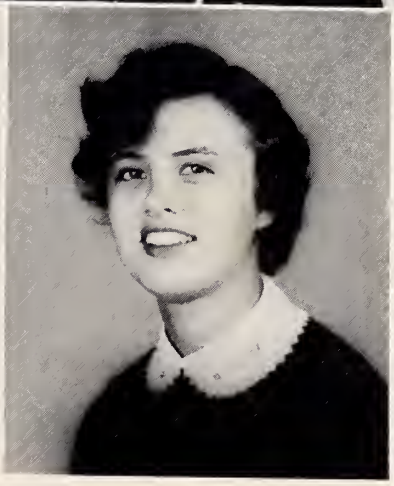

History

In the fall of 1952, we the Senior Class of 1956, began one of the most interesting and exciting steps in our lives. In that year we entered high school as green freshmen. We had as our leaders Mrs. Alfred Sinclair and Mr. Yancey Aycock. With their help and guidance we became Sophomores.

The second year of high school, we had as our leaders Mrs. Stuart Murphy and Mr. Charles Carroll. With the help of these two teachers we became Juniors.

Our Junior year we had again Mrs.. Murphy and Mr. Carroll as our guides. That year proved to be a very exciting one. We found that we had a few more responsibilities. We presented a class play, "A Pair of Country Kids." Then we sold magazines. Also we honored the Seniors with a banquet at Ballentine's.

In the fall of 1955 we entered our final year, the one we had been awaiting so eagerly. This proved to be one of the happiest. We had as our guides Mrs. Robert Boggs and Mr. J. E. Warrick. With their wonderful guidance and leadership we published an annual, presented a play, selected and received our class rings and selected invitations and calling cards. Also we attended a Junior-Senior Banquet, sponsored a barbecue supper and finally made preparations for a trip to Washington.

Now as we step out into the world to make our own decision, we take with us many fond and cherished memories of our days here at Corinth-Holders High School. We hope to prove ourselves worthwhile in whatever we undertake to do.

GAIL STRICKLAND
Class Historian

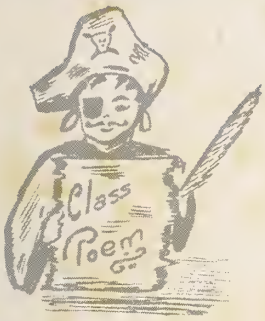

Class Poem

Dear Corinth High, Dear Corinth High
A school we'll treasure as our lives go by.
As we leave this school and go on our way
We trust we will be guided right each day.

As we leave our teachers, classmates and principal behind
To go out in life to seek the best we can find
We'll never forget their guiding hands
That have helped us build our future plans.

We've had twelve short years since we've been in school
We've gained an education by learning to do the best we could
We've had our work and we've had our play
And found our joys and sorrows every day.

Let's try to be useful men and women as we really should
And let our mistakes be smaller than others would
Let's try to prove ourselves worthy throughout life
And learn to help others as they struggle with strife.

As we go out to take our places in this world
As we add our footprints to the sands of time
May we keep many happy memories of
Dear old Corinth-Holders High School in mind.

NETTIE HALES, Class Poet

Class Song

Tune to: "Moments to Remember"

The days we spent at Corinth High
Will always in our memory lie,
We will have these moments to remember.
Our teachers and the friends gained here
Will always in our hearts be dear,
We will have these moments to remember.
Although we now are leaving, and the present disappears,
The happiness that we have shared, will echo through the years.
When other nights and other days
May find us gone our separate ways,
We will have these moments to remember.
And though we leave dear Corinth High,
These memories will never die;
We will have these moments to remember.

PAT BUNN, Class Song Writer

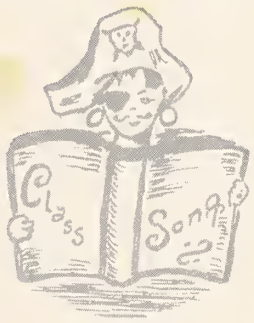

Colors
Red and White

Motto
"Not on top but climbing."

Flower
American Beauty Rose

Senior Superlatives

BEST ALL AROUND

Pat Bunn
Jimmy Strickland

MOST POPULAR

Sue Sanderford
Philip Johnson

MOST LIKELY TO SUCCEED

Judith Barham
Jimmy Strickland

BEST PERSONALITY

Jean Fowler
Harold Creech

BELLE AND BEAU

Edna Raper
Harold Driver

Senior Superlatives

BEST SPORTS

Evelyn Price Hinton
Jerry Murphy

SWEETEST

Pat Bunn
Charles Vinson

KINDEST

Sarah Greene
Larry Barnes

HAPPIEST

Mary Harris
Jerry Pace

MOST DEPENDABLE

Mary Neal Fowler
Charles Hinton

Senior Superlatives

MOST AMBITIOUS

Mary Neal Fowler
Charles Hinton

FRIENDLIEST

Othell Hinton
Jerry Davis

MOST VERSATILE

Joyce Boughman
Carl Dixon

MOST STUDIOUS

Joyce Carpenter
Donald Michael

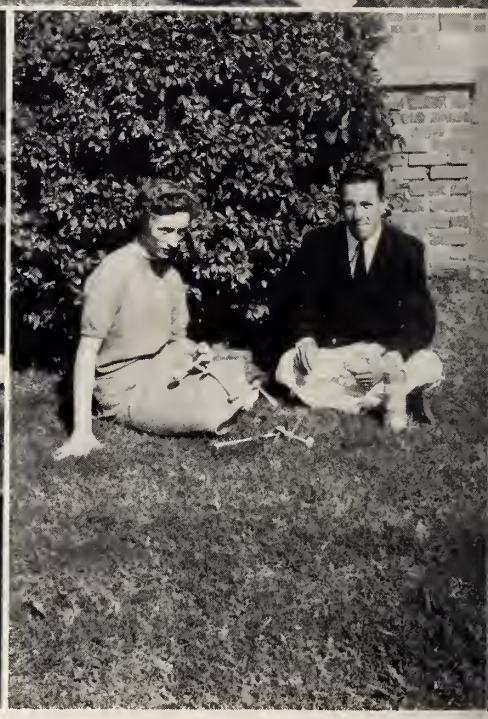

CUTEST

Joan O'Neal
Daylon Whitley

Senior Superlatives

BIGGEST FLIRTS

Mary Jane Worley
Jerry Davis

MOST BASHFUL

Nellie Gray Hocutt
Brooks Eatmon

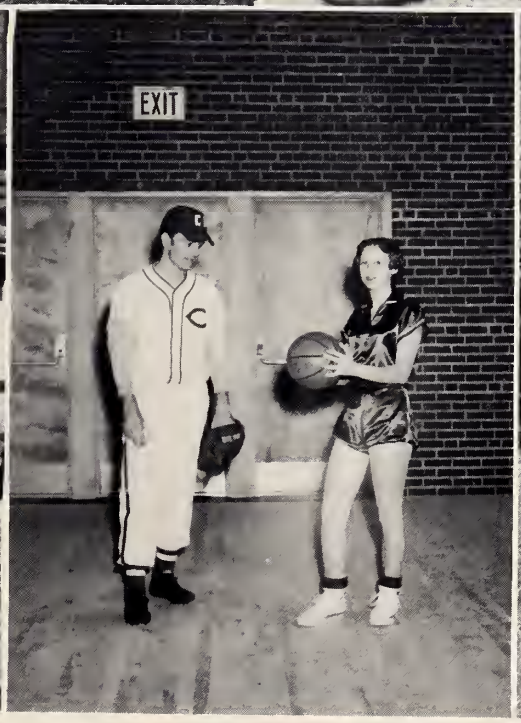

MOST POLITE

Edna Raper
Larry Barnes

MOST ATHLETIC

Othell Hinton
Fred Johnson

NEATEST

June Gail Strickland
Philip Johnson

Senior Superlatives

MOST CONCEITED

Edna Earle Pearce
Jimmy Strickland

MOST MISCHIEVOUS

Mary Jane Worley
Elbert Driver

WITTIEST

Mary Harris
Daylon Whitley

LAZIEST

Joanne Andrews
Carl Denton

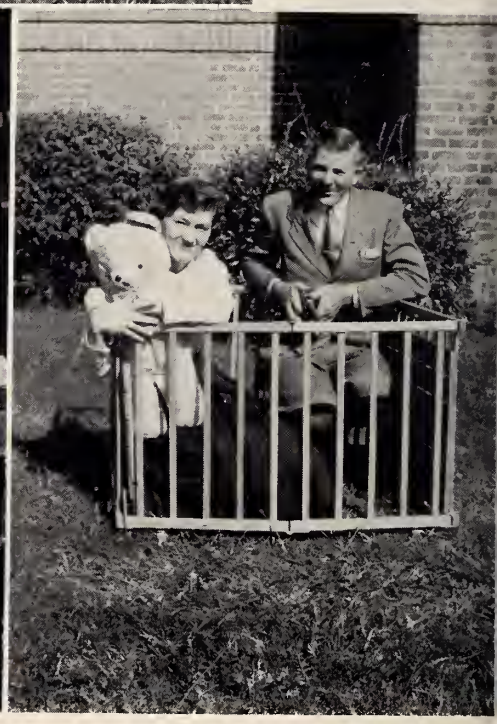

BIGGEST BABIES

Judith Barham
Mahlon Thomasson

Class Prophecy

Well I guess it's the gypsy in me----I don't know any other reason why they chose me to foretell the class prophecy. I will now gaze into this crystal ball to see what the future holds for this grand class of 1956.

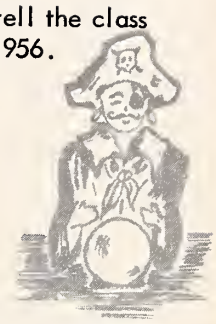

Turn onward, Turn onward,
Oh time in your flight
Let me see the graduates of 1956
Ten years from tonight!

I see that ELBERT DRIVER has taken Troy Ruttman's place in the Indianapolis Stock Car Races. In private life, he frequently has to call on Lawyer DAYLON WHITLEY and his receptionist, JOAN O'NEAL.

I see JERRY DAVIS and CARL DENTON on the Grand Ole Opry.

In the air, I see JEAN FOWLER as stewardess on JERRY MURPHY'S and HAROLD DRIVER'S Jet Passenger Plane.

JOYCE CARPENTER now manages Jean's Clothing Store in Raleigh. Her success is largely dependent on her designers GAIL STRICKLAND and SARAH GREENE; and models SUE SANDERFORD and EDNA PIERCE.

WILBUR MICHAEL has become manager of the Raleigh city buses.

Say, who is that smiling nurse coming out of room 210 in DR. LARRY BARNES' Hospital. Why it's JEANETTE CONGLETON. Two of the nurses on his staff are JUDITH HARRIS and MARTHA PURYEAR.

EVELYN HINTON is content to keep house for Billy and Jr.

I see DONALD MICHAEL down in Florida. He has his own ship with a fleet of yachts.

FRED and PHILIP JOHNSON made the sports page when the New York Giants won the Pennant.

I see that MAHLON THOMASSON is one of the most successful farmers of our day.

I also see that DONALD MOONEYHAM is a general in the Air Force.

There's LILLIE BOYETTE, who has just taken Margaret Truman's place on "Weekday."

HAROLD CREECH has opened a fashionable Men's Shop in Paris. His Secretary is MYRTLE JONES.

SAVONNE CARROLL is a grand housekeeper.

BROOKS EATMON has opened a Used-Car Lot in Raleigh. His bookkeeper is NELLIE GRAY HOCUTT. Across the street, there is his competitor, CHARLES VINSON, who has opened a new Pontiac place, with his wife, PAT BUNN, as bookkeeper. Beside him is NEEDHAM WHITLEY, who runs his own service station.

In the political world, there is JIMMY STRICKLAND, who is now our President of the United States. I remember very well all those years that he was president of our class. I see that EDDIE MARTIN has been appointed as the United States delegate to the United Nations. Accompanying him is his private secretary SHELBY ELLIS.

JUDITH BARHAM continued her nursing career, and is now a famous heroine in Africa.

EDNA RAPER'S children will attend Corinth-Holders under a new administration. NETTIE HALES has taken Miss Jones' place as the commercial teacher.

JOYCE BOUGHMAN continued her education at WCUNC. She liked it so much that she is on the faculty there.

OTHELL HINTON is keeping books for her husband's big firm in New York.

GRANT CROCKER is in a position to keep up with all the romances at his drive-in-grill.

CHARLES HINTON'S experience in selling ads sold him on the idea of establishing his own newspaper. He now owns and runs the "Dixie Observer." There is MARY HARRIS on his staff, who writes all that "up-to-the-minute" interesting news.

CARL DIXON now has his own bank account. He now owns the largest bank in Clayton. His cashier is MARY JANE WORLEY.

Although JOANNE ANDREWS was voted as the "laziest girl" in the Senior Class, she has become famous from her book "Brains Rather Than Brawn."

I see that MARY NEAL FOWLER is on the police force in Raleigh. She is one of the most outstanding policewomen on the force. JERRY PACE is still in a position to keep up with the fast driving of the teen-agers. He is the patrolman assigned to the territory around Archer's Lodge and Wendell.

MARY NEAL FOWLER
Class Prophet

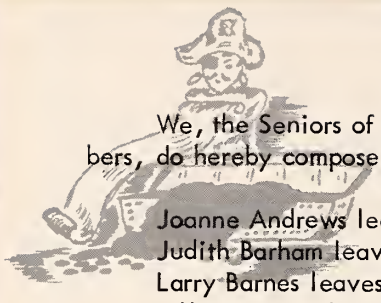

Senior Will

We, the Seniors of Corinth-Holders High School of the class of 1956, composed of forty-nine members, do hereby compose and publish this, our last will and testament.

Joanne Andrews leaves her good nature to Shirley Gay.
Judith Barham leaves her art ability to Carl Creech.
Larry Barnes leaves his politeness to Larry High and Ray Wilder.
Lillie Boyette leaves her love for typing to Faye Wall.
Joyce Boughman leaves her studiousness to Beatrice Barrow and Sue Eatmon.
Pat Bunn leaves her ability to keep that one man to Kay Eatman.
Joyce Carpenter leaves her dependability to Phyllis Johnson.
Savonne Carroll leaves her sweet disposition to Patricia Smith.
Jeanette Congleton leaves her desire to be a nurse to Maxine Hinton.
Harold Creech leaves his good personality to Jerry Narron.
Grant Crocker leaves his quiet ways to Larry Lewis.
Jerry Davis leaves his friendly ways to Rufus Batten and Coy Turner.
Carl Denton leaves his hillbilly singing ability to Marshall Vause.
Carl Dixon leaves his versatility to Lyndo Tippett.
Elbert Driver leaves his driving ability to Cecil Atkinson.
Harold Driver leaves his handsome features to Benny Hocutt.
Brooks Eatman leaves his shyness to Kenneth Strickland and Joseph Boyette.
Shelby Ellis leaves her personality to Josephine Daughtridge.
Jean Fowler leaves her love for driving to Jeanette Whitley and Mary Ellen Creech.
Mary Neal Fowler leaves her ambitious ways to Nancy Vinson.
Sarah Greene leaves her willingness to help others to Mollie Sue Gardner.
Nettie Hales leaves her love of fun to Lenora Strickland and Barbara Whitley.
Judith Harris leaves her pleasant manner to Barbara Murphrey and Ida Lee Collier.
Mary Harris leaves her witty ways to Sue Garner and Ernestine Wade.
Charles Hinton leaves his public speaking ability to Jake Lewis.
Evelyn Hinton leaves her sportsmanship to Linda Allen.
Othell Hinton leaves her love for basketball to Joy Wilder and Phyllis Allen.
Nellie Hocutt leaves her bashful ways to Carol Davis and Betty Lou Michael.
Fred Johnson leaves his baseball ability to Franchot Brown and Wallace Earp.
Philip Johnson leaves his popularity to G. A. Barnes and Walker Narron.
Myrtle Jones leaves her sweet smile to Geneva Sasser and Gail Hinton.
Eddie Martin leaves his love for arguing to Gordon Creech.
Donald Michael leaves his good grades to Billy Wayne O'Neal.
Wilbur Michael leaves his willingness to run errands to Billy Crocker and Grady Strickland.
Donald Mooneyham leaves his repertoire of jokes to Kent Brown and Max Hocutt.
Jerry Murphy leaves his winning ways to Robert Boyette.
Joan O'Neal leaves her cuteness to Vonnie Jean Richardson.
Jerry Pace leaves his ability to have fun to Elmo Smith and Wayne Ward.
Edna Pearce leaves her quietness to Janie Strickland and Margaret Crawford.
Martha Puryear leaves her loyalty to Brenda Dixon.
Edna Raper leaves her beauty to Kathryn Castleberry.
Sue Sanderford leaves her gracefulness to Betty Beasley and Rebecca Wilder.
Gail Strickland leaves her neatness to Faye Boyette.
Jimmy Strickland leaves his ability to play basketball to Shelton Wall and Donnie Hogge.
Mahlon Thomasson leaves his bashful ways to Bobby and Aubrey Carroll.
Charles Vinson leaves his neatness to Billy Godwin.
Daylon Whitley leaves his happiness to Fred Creech.
Needham Whitley leaves his ability to drive a school bus to Grady Eason.
Jane Worley leaves her mischievous ways to Audrey Harris.

In testimony whereof, we, the Senior Class, approve of these bequeaths to our will, and do hereby set our seal and hands to this official document in the name of this, the Senior Class of Corinth-Holders High School, in the year nineteen hundred and fifty-six.

JOYCE CARPENTER
Testator

JUNIOR CLASS OFFICERS

BILLY WAYNE O'NEAL.....President
JEANETTE WHITLEY.....Vice-President
MAXINE HINTON.....Secretary
PHYLLIS JOHNSON.....Treasurer

CLASS COLORS

Blue and White

CLASS FLOWER

White Carnation

MOTTO

Second Best Is Never Good Enough

Juniors

LINDA ALLEN
PHYLLIS ALLEN
CECIL ATKINSON
G. A. BARNES

BEATRICE BARROW
RUFUS BATTEN
FAYE BOYETTE
JOSEPH BOYETTE

ROBERT T. BOYETTE
BETTY SUE BOYKIN
BILLY BOYKIN
FRANCHOT BROWN

KENT BROWN
BOBBY CARROLL
KATHRYN CASTLEBERRY
MARGARET CRAWFORD

CARL CREECH
FREDERICK CREECH
GORDON CREECH
MARY ELLEN CREECH

BILLY CROCKER
JOSEPHINE DAUGHTRIDGE
CAROL DAVIS
BRENDA DIXON

Juniors

WALLACE EARP

GRADY EASON

KAY EATMAN

SUE EATMON

MOLLIE SUE GARDNER

SUE GARNER

SHIRLEY GAY

BILLY GODWIN

AUDREY HARRIS

LARRY HIGH

GAIL HINTON

MAXINE HINTON

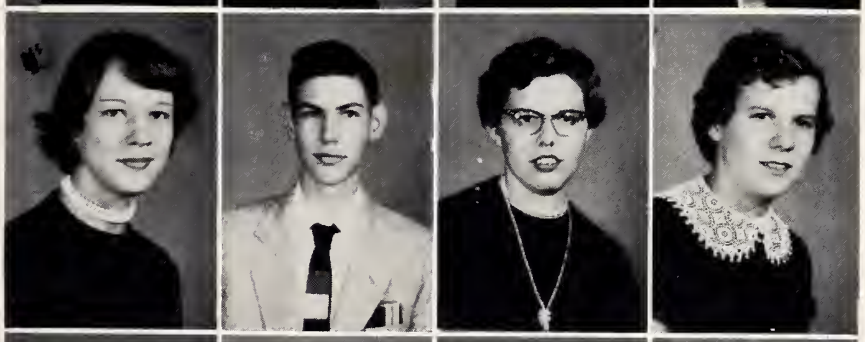

BENNY HOCUTT

MAX HOCUTT

DONNIE HOGGE

PHYLLIS JOHNSON

JAKE LEWIS

LARRY LEWIS

BETTY L. MICHAEL

BARBARA MURPHREY

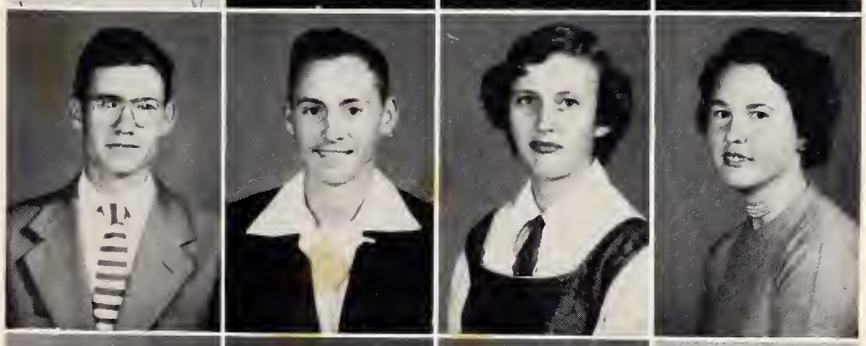

JERRY NARRON

WALKER NARRON

BILLY WAYNE O'NEAL

VONNIE JEAN RICHARDSON

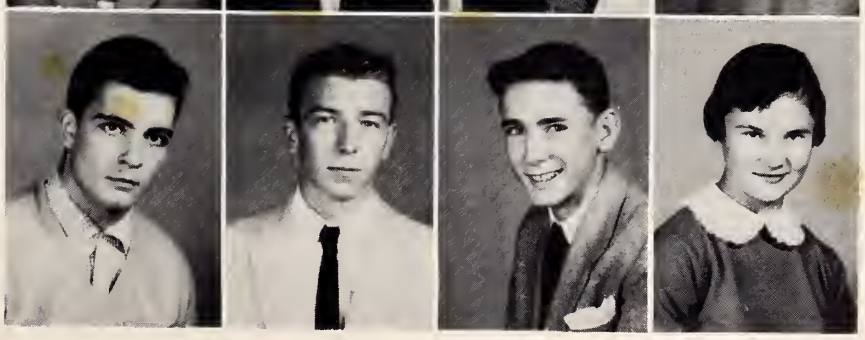

Juniors

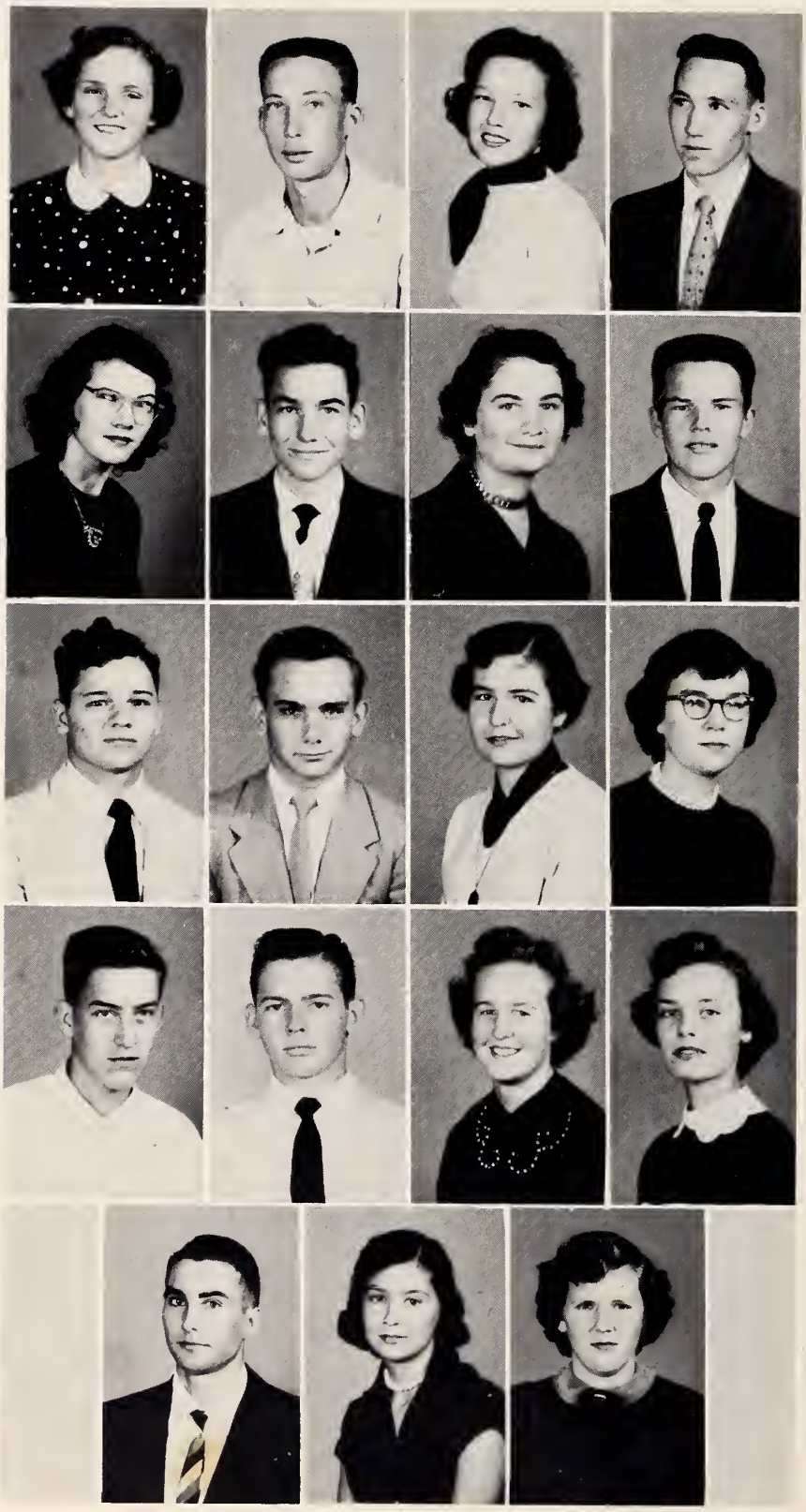

GENEVA SASSER
ELMO SMITH
PATRICIA SMITH
GRADY STRICKLAND

JANIE STRICKLAND
KENNETH STRICKLAND
LENORA STRICKLAND
LYNDO TIPPETT

COY TURNER
MARSHALL VAUSE
NANCY VINSON
FAYE WALL

SHELTON WALL
WAYNE WARD
BARBARA WHITLEY
JEANETTE WHITLEY

RAY WILDER
REBECCA WILDER
VERA JOY WILDER

NOT SHOWN: ERNESTINE WADE, AUBREY CARROLL, IDA COLLIER, BETTY LOU BEASLEY.

SOPHOMORE CLASS OFFICERS

KENNETH HAMILTON.....President
RACHEL NARRON.....Vice-President
PEGGY LEE.....Secretary
REBECCA NARRON.....Treasurer

Sophomores

BETTY LOU ANDEREWS
DWIGHT ATKINSON
EDWIN ATKINSON
JOE ATKINSON
EUNITA BARBOUR

EULA MAE BOYKIN
LELON BOYKIN
DELORIS BRADSHAW
GEORGE BROWN
JANICE BROWN

ROSALEEN CARROLL
LAWRENCE COATS
STEVE CREECH
FRANKLIN CRUMPLER
DONALD CURTIS

SARAH CURTIS
ELLA KAY DAVIS
FRANCES DRIVER
JIMMY DRIVER
SIDNEY DRIVER

WALTON DUPREE
BETTY LOU EASON
FAYE FOWLER
FAYE FULLER
JIMMY GORDON

SYLVIA GORDON
JOYCE GREENE
WALLACE HALES
KENNETH HAMILTON
GEORGE HARRIS

Sophomores

FAYE HINTON
JEAN HINTON
KENNETH HINTON
JIMMY HOCUTT
LAURA HOOD

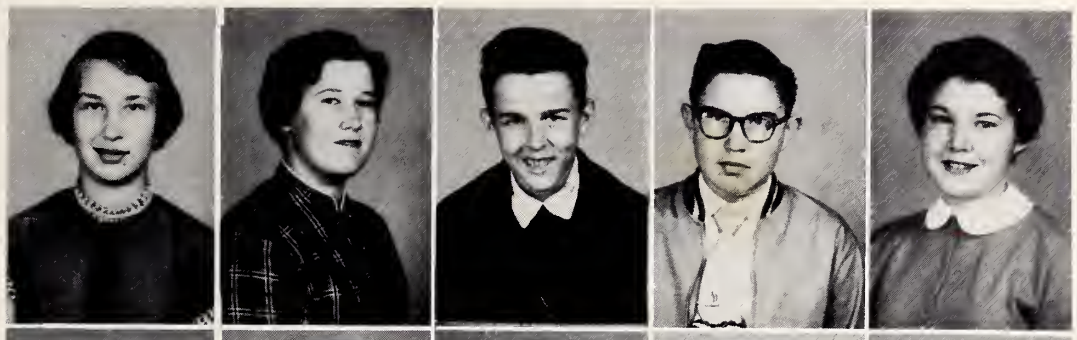

LENA JOHNSON
MARGIE JOHNSON
PEGGY LEE
TEX MEDLIN
PATTY MULLINS

HARVEY MURPHREY
MAXINE NARRON
RACHEL NARRON
REBECCA NARRON
TOMMY PERRY

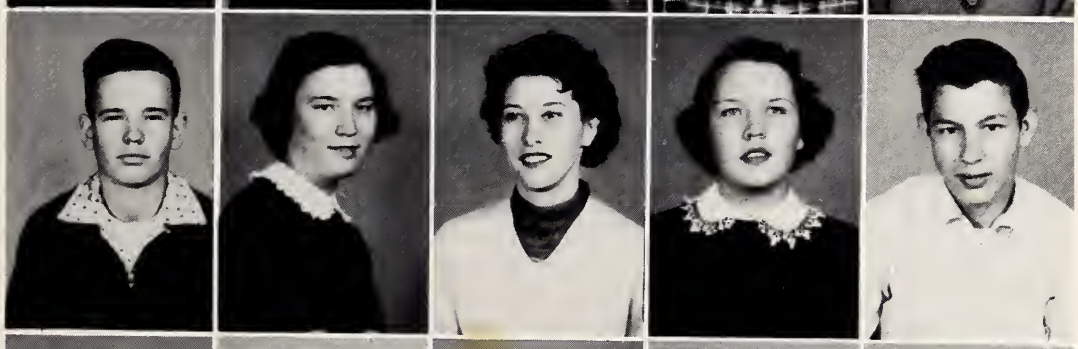

BETTY POOLE
CHARLES RENFROW
DOROTHY SASSER
MARIE STRICKLAND
WILMA STRICKLAND

BERNARD THOMASSON
SALLIE TURNER
GLENN WALL
NEALY WALL
BILLY WHEELER

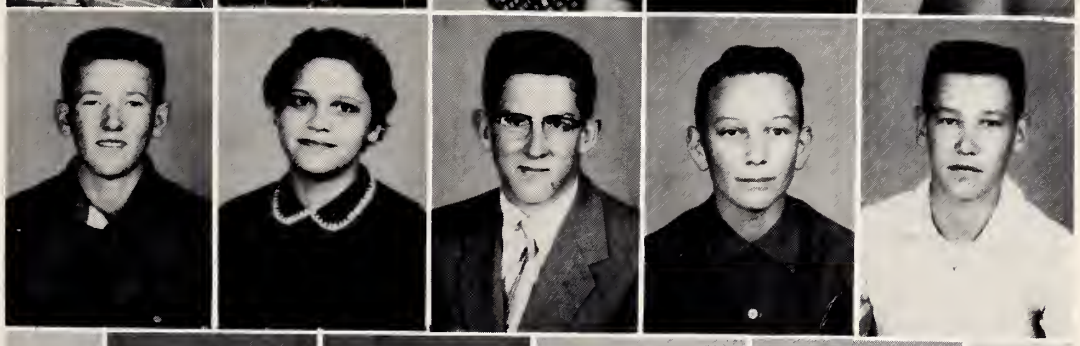

WILLA GRACE WHITLEY
NELLIE VINSON
BARNA WILDER
E. C. WILDER

NOT SHOWN:
Beryl Creech
Grady Cooke

FRESHMEN CLASS OFFICERS

DOUGLAS CREECH.....President
GEORGE SMITH.....Vice-President
DOROTHY BOUGHMAN.....Secretary
ELAINE CARROLL.....Treasurer

Freshmen

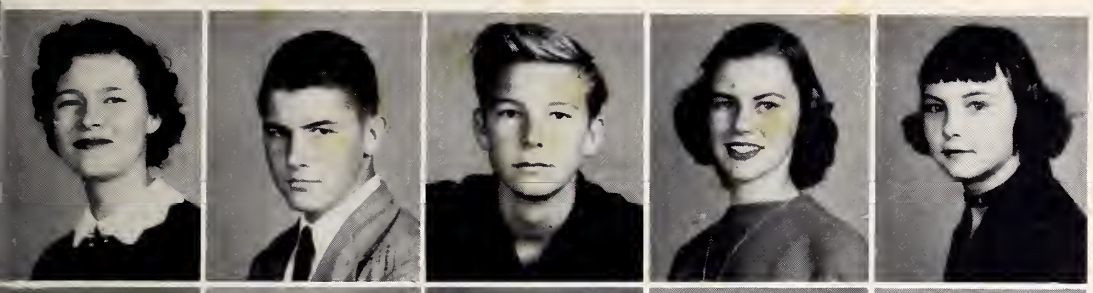

DORIS ADAMS
BILLY WAYNE ALFORD
BILL ALLEN
FRANCES BARNES
MELVALENE BARNES

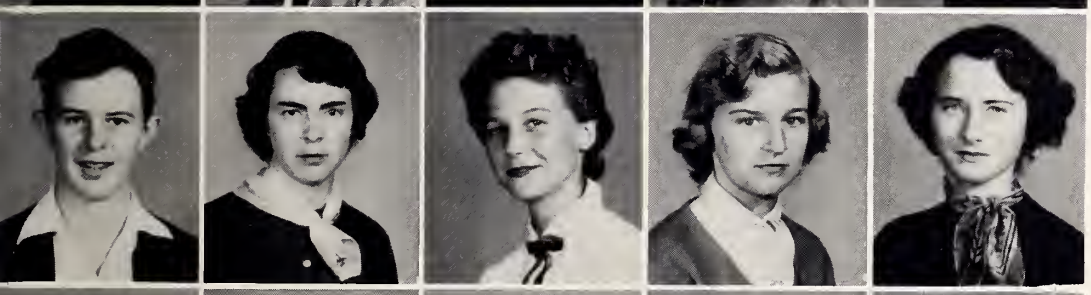

WILLARD BARNES
AZILEE BASS
LINDA LOU BATTEN
RAEMELL BEST
BETTY LOU BOUGHMAN

DOROTHY JEAN BOUGHMAN
JANICE BOYETTE
JESSICA BOYETTE
LELAND BOYETTE
WARREN BOYETTE

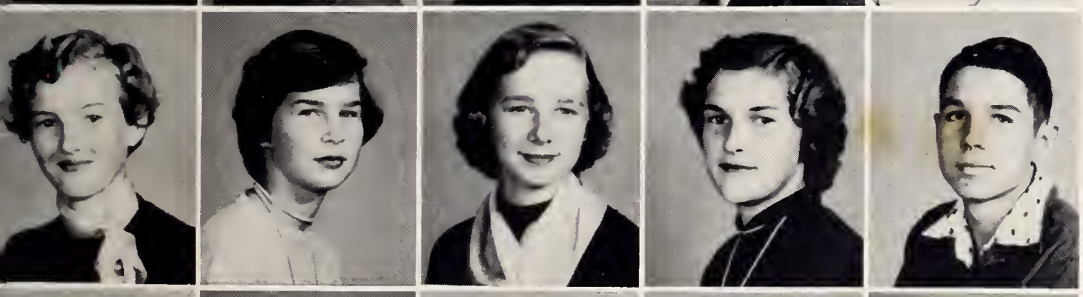

HILDA G. BOYKIN
RUDENE BRINKLEY
ROSE MARY BUNN
ELAINE CARROLL
WOODROW CARROLL

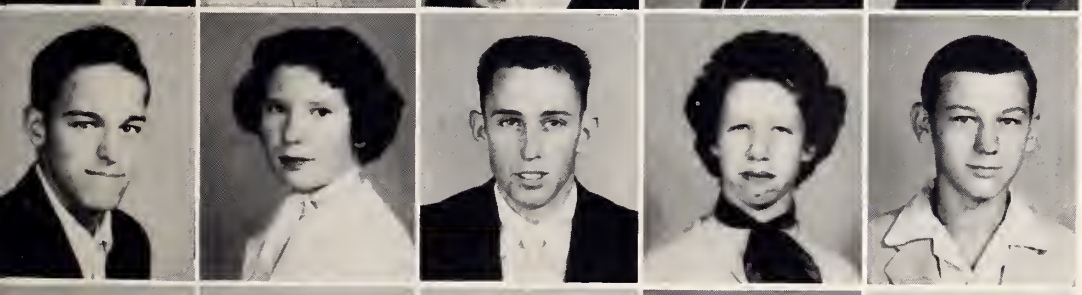

MELVIN CARTER
BETTY COOKE
ROYE COOKE
MARY FRANCES CORBETT
DEWEY WAYNE CREECH

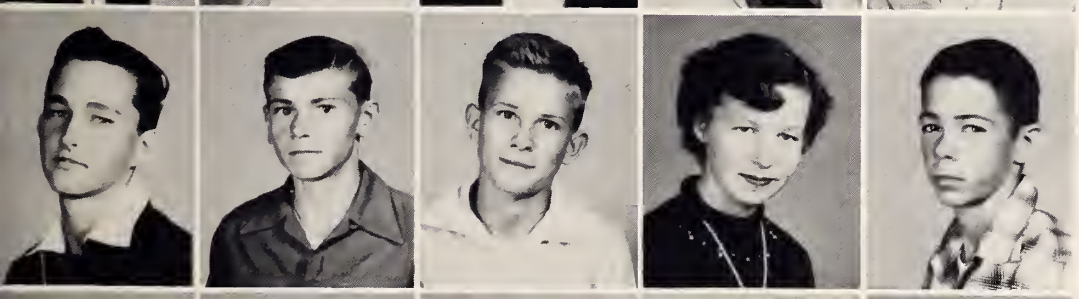

DOUGLAS CREECH
EDWARD CROCKER
CARLTON DRIVER
BETTY DUPREE
LARRY EARP

DOROTHY EASON
PEGGY NELL FAUCETTE
JANICE F. FERRELL
LARRY FITCHETT
DAVID MILTON FLOWERS

Freshmen

GRADY FULLER
FRANKIE GARDNER
DORIS GARNER
IMOGENE GAY
BRENDA HALES

JOY HALES
MELVIN HALES
KAY HARRIS
LOUISE HARRIS
DONALD LEROY HINTON

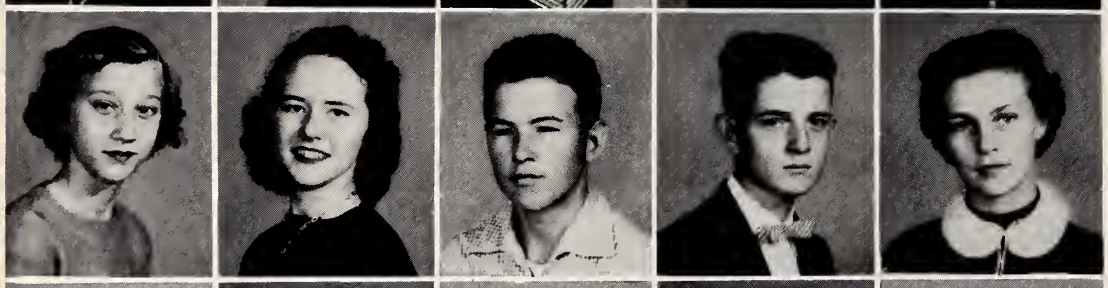

STELLA HOCUTT
SAUNDRA JOHNSON
DAN MARTIN
MICHAEL MURPHEY
JOYCE ANN NARRON

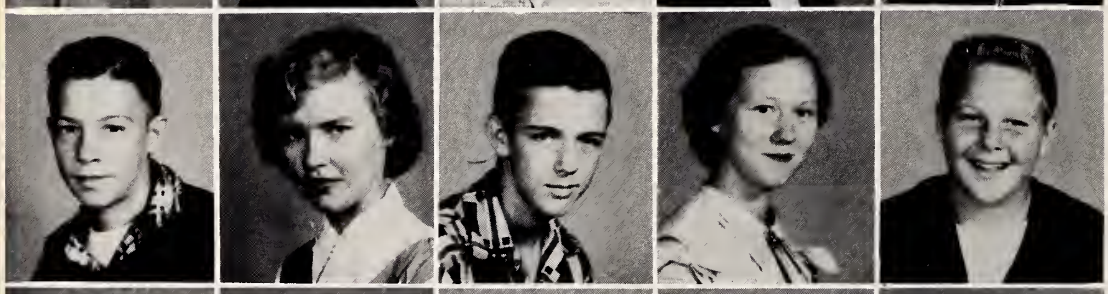

LEON NARRON
PAT NARRON
LINWOOD O'NEAL
LELA JANE PARRISH
JERRY POOLE

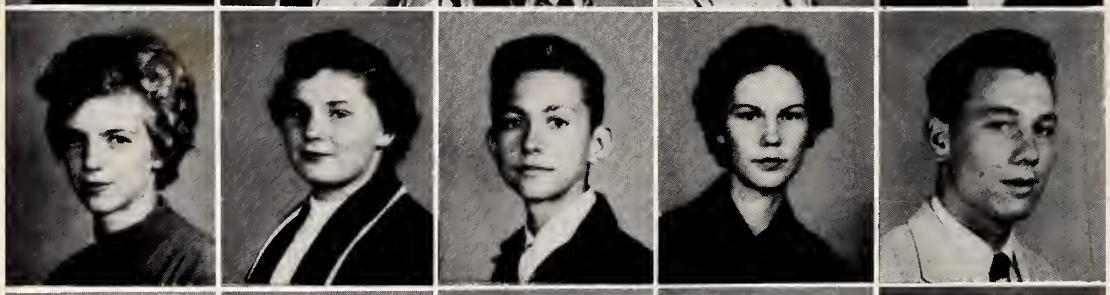

SYBOL SANDERFORD
FRANCES SASSER
GEORGE SMITH
LINDA CAROL STRICKLAND
RANSOM THOMPSON

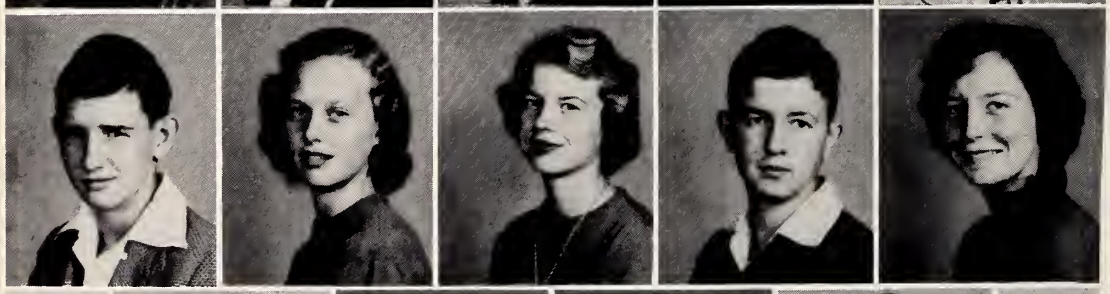

EDWIN TIPPETT
CAROLYN VANN
IRIS FAYE WALL
CHARLES WHITLEY
EDITH WHITLEY

JOHNNY KENNETH WHITLEY
LINDA ANN WHITLEY
DOT WILDER
LINDA FAYE WILDER
NORMAN BEASLEY (NOT SHOWN

Eighth Grade

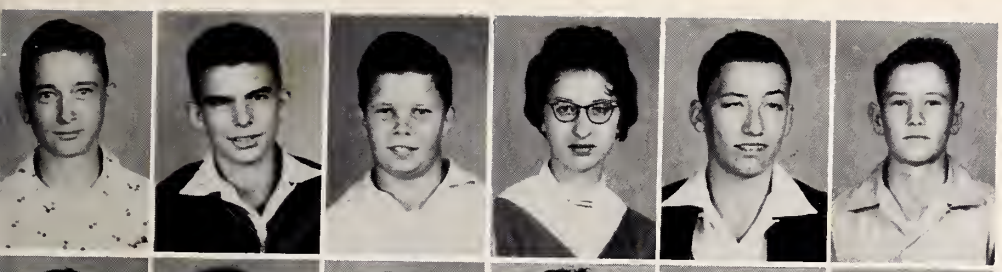

BILLY ATKINSON
RONALD BARHAM
NELSON BATTEN
SYLVIA BRANTLEY
COY CARROLL
JAMES CARROLL

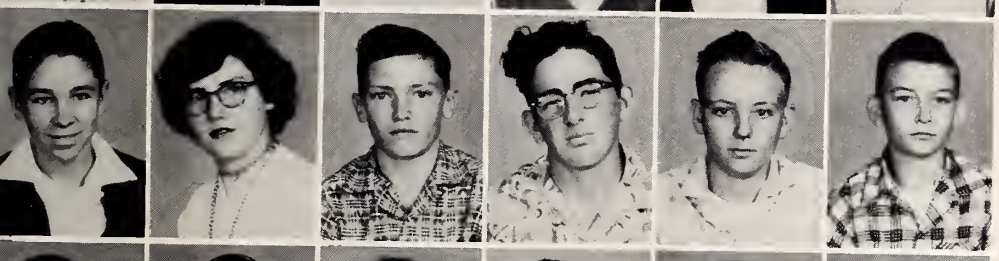

LARRY CARROLL
PATRICIA CARROLL
WILLIE CARROLL
LARRY CREECH
STACY CREECH
CURTIS DAVIS

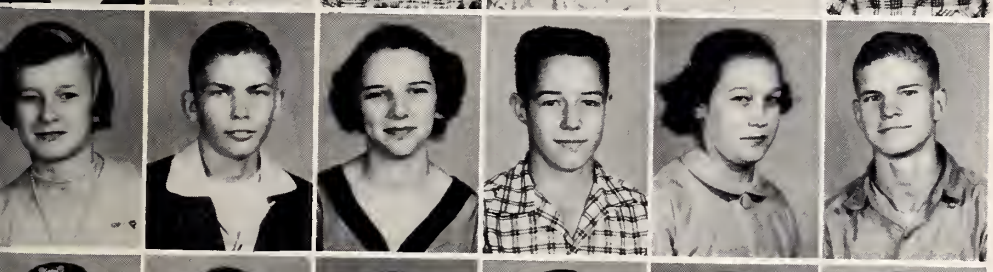

NADINE DRIVER
STEVE DRIVER
FAYE EARP
JOHN BOYD EARP
JANET FAUCETTE
JAMES FERGUSON

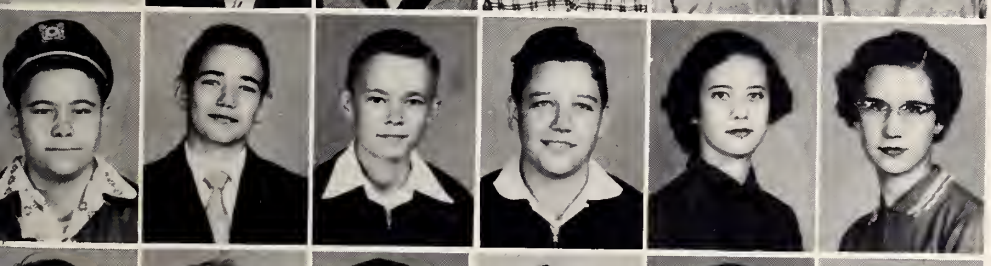

JOHN GODWIN, JR.
JIMMY REX HARRIS
JAMES HINTON
JIMMY HINTON
JOSEPHINE HOCUTT
MAXINE HOCUTT

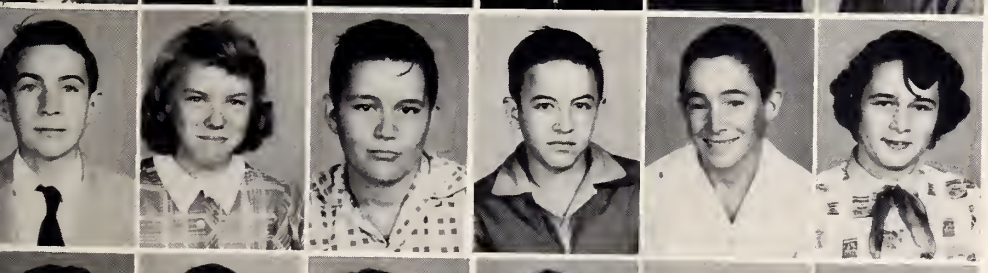

RONALD HOCUTT
LORINER JONES
WAYNE LAMM
GEORGE MANNING
REYNOLDS MIMS
NELDA NARRON

PAT NARRON
WALLACE NARRON
LINDA LOU O'NEAL
JAMES PARRISH
DONALD PHILLIPS
YATES POOLE

SHIRLEY PRICE
DAVID PURYEAR
GAIL RENFROW
BOB RICHARDSON
ELMERINE RICHARDSON
ELIZABETH RICHARDSON

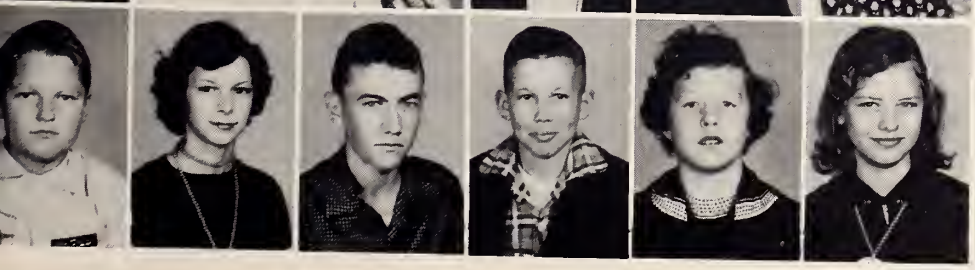

LARRY RICHARDSON
CAROLYN SANDERFORD
WILLIAM SMITH
WOODY SMITH
HUEL WHITLEY
BETTY WILLOUGHBY

Seventh Grade

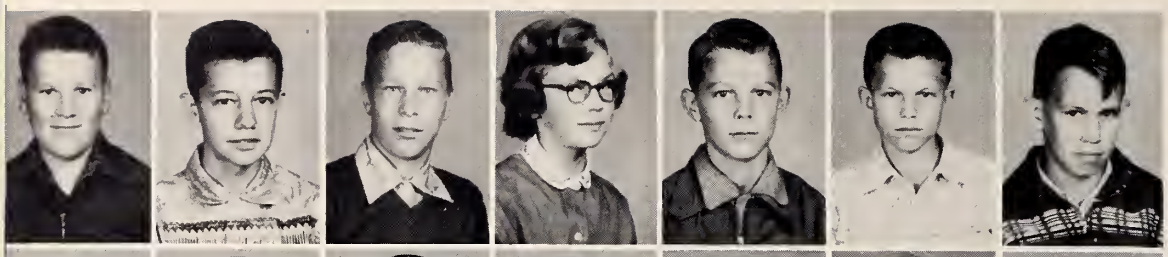

WILLARD ANDREWS
MICHAEL ATKINSON
JACKIE BAILEY
JOYCE BARHAM
L. D. BATTEN
WILBUR BATTEN
DOUGLAS BOYETTE

GLENN BOYETTE
JERRY BOYETTE
JIMMY BOYKIN
WRAY BREWER
WILLIE BRINKLEY
PEGGY CARROLL
DONALD CORBETT

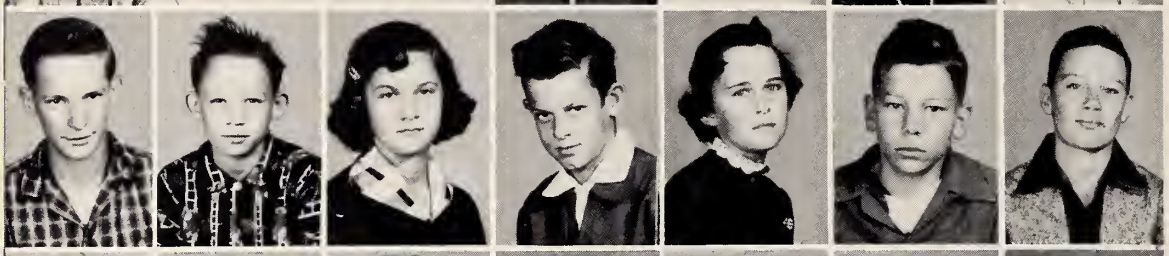

BOBBY CREECH
CARL CREECH
CLARA CREECH
DOUG CREECH
HEDY CREECH
JIMMY CROCKER
STEVE DRIVER

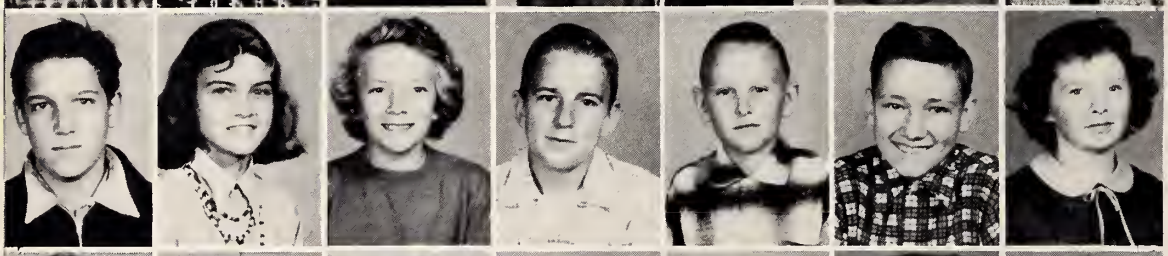

EVERETTE EATMON
LINDA EATMON
IRIS ANN GARDNER
CHARLES GARNER
WELTON HALES
LARRY HALL
MELBA HAMILTON

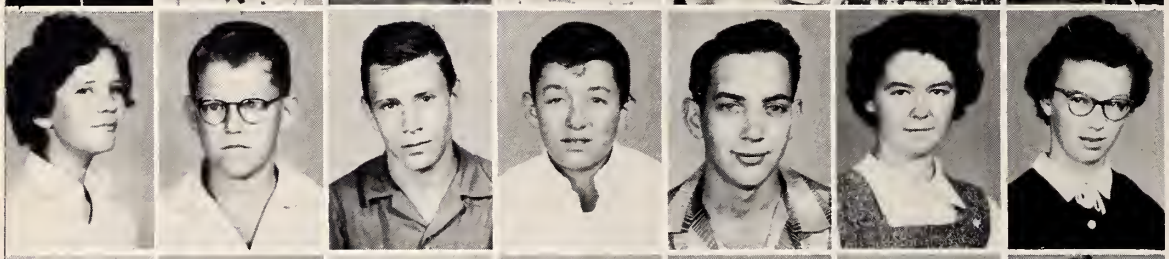

JO ANN HINTON
RODGER HINTON
A. B. HOCUTT
VERNIE JARRELL
JERRY LAMM
SHIRLEY MOODY
ANNETTE MOORE

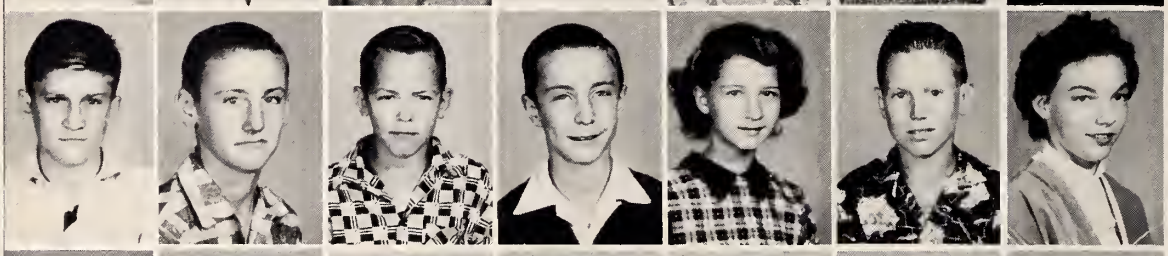

GARVEY MOORE
RODNER MURPHY
BILLY NARRON
DOUGLAS NARRON
FRANCES NARRON
RONNIE NARRON
LINDA PARRISH

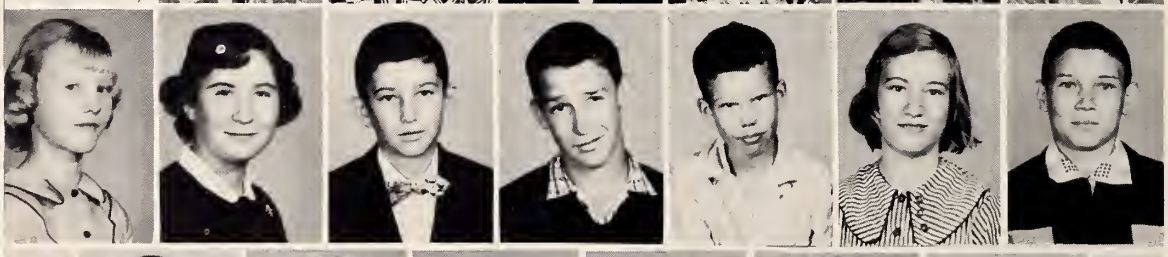

LINDA PHILLIPS
JEAN POOLE
DONALD PRICE
TROY RICHARDSON
DANNY SMITH
EDNA STANLEY
JAMES STRICKLAND

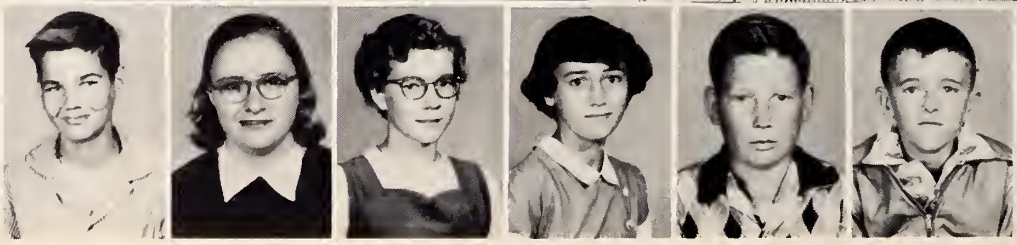

J. R. STRICKLAND
ANNIE LEE TURNER
EMILY WHITLEY
JOYCE WHITLEY
THOMAS WHITLEY
FRANK WILDER

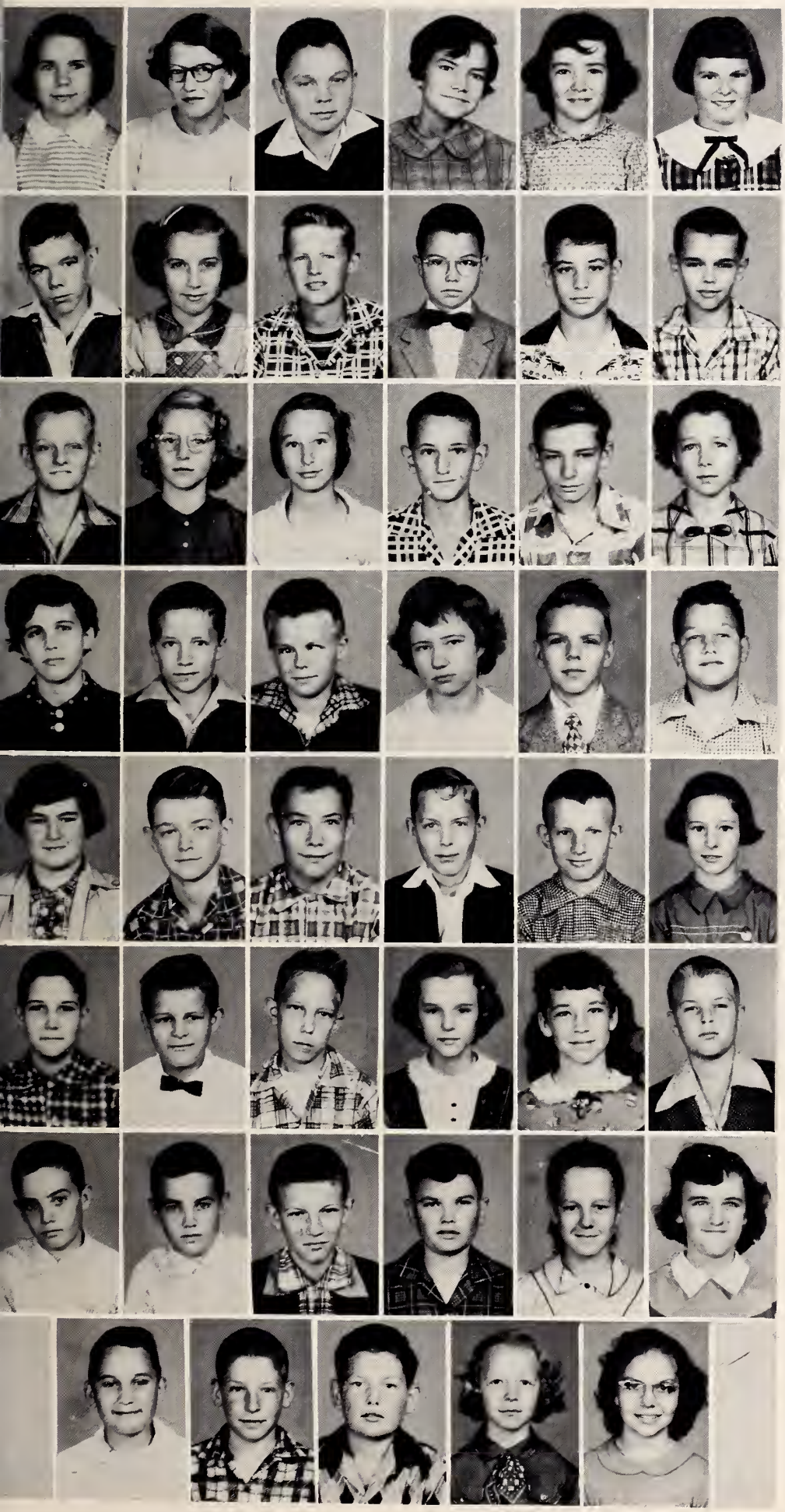

Sixth Grade

BRENDA ALFORD
LINDA SUE ATKINSON
CLARENCE BASS
MAXINE BEASLEY
FRANCES BOYKIN
JANIE BOYKIN

RANDALL BOYKIN
PHYLLIS BOYETTE
LARRY BROWN
CHARLES CREECH
ELLIE HUGH CREECH
EARL VERNON CREECH

PHIL CREECH
ALENE CROCKER
CAROLYN CROWDER
DWIGHT DRIVER
JIMMY EARP
SYLVIA EARP

LINDA FERGUSON
WILLIE RAY GARDNER
RICHARD HALES
JEAN HALL
CECIL HINNANT
DOUGLAS HINTON

KATIE HOOD
JAMES JOHNSON
A. D. KELLEY III
JERRY LEWIS
HERMAN MICHAEL
JOY MIMS

DAN NARRON
TOMMY NARRON
ZEB NARRON
CAROLYN O'NEAL
PEGGY PEARCE
BILLY RICHARDSON

JIMMY SMITH
JOHNNY SMITH
LEVIE STRICKLAND
GEORGE SUTTON
SCARLETTE THOMPSON
NANCY WADE

CARMEL WALL
OLIVER WALL
DOUGLAS WHITLEY
FRANCES WHITLEY
DIXIE WISE

Fifth Grade

DONNIE BAILEY
CAROLYN BARNES
ANN BEASLEY
BILLY BOYETTE
GERALD BOYKIN
MARSHALL BOYKIN
JANICE BRYANT

GERALD BYRD
JANICE CAPPS
CAROLYN CARROLL
EDITH CARROLL
CAROLYN SUE CORBETT
TED CORBETT
BEVERLY CREECH

VERLON CREECH
DALLAS DAVIS
LINDA DAVIS
CAROL DOAN
WILLIAM DRIVER
FAYE FERGUSON
YVONNE GLOVER

EDITH GODWIN
BETTY HALES
EDWARD HALES
JESSE HAMILTON
JOYCE HINTON
GARY HOCUTT
JEAN HOCUTT

JEANNETTE HOCUTT
CAROL HORTON
JIMMY JOHNSON
JOHNNY JOHNSON
NELLIE JOHNSON
KENNETH MANNING
CAROLYN MARTIN

ROSE MIMS
JUDY NARRON
LINDA NARRON
PEGGY NARRON
FRANCES PARKER
LINDA PEARCE
EARL POOLE

WANDA RICHARDSON
DELORES SMITH
EDWARD EARL STANLEY
VIRGINIA STANLEY
PEGGY TURNER
RAY WADSWORTH
BOBBY WALL

DELMA WHITLEY
LINDA WHITLEY
WILLARD WHITLEY
DAPHINE WILSON
BETTY JEAN WOOD

Fourth Grade

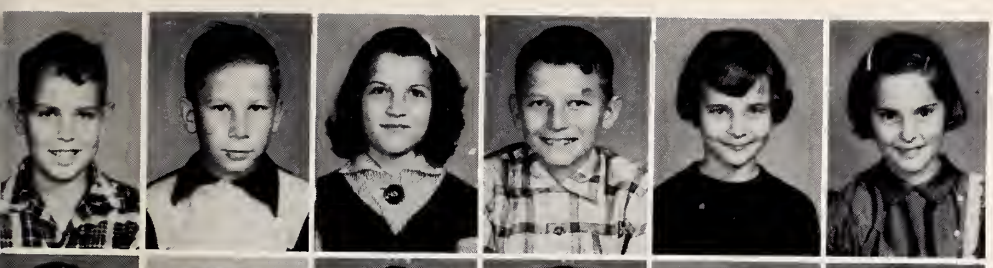

CHARLES BASS
FREDDIE BATTEN
SYBLE BATTEN
CHARLIE BOUGHMAN
JANET BOYETTE
CAROLE ANN BOYKIN

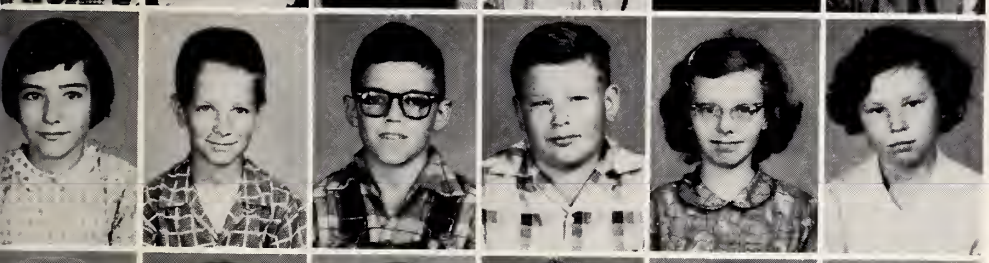

FAYE BOYKIN
LEONARD BUNN
FREDDIE CARROLL
JOHNNY COOKE
MARGARET CREECH
PATRICIA CREECH

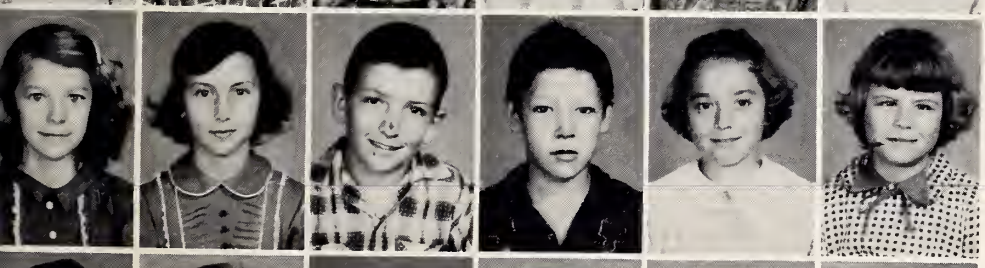

SHIRLEY CROCKER
ELIZABETH CURTIS
CHARLIE EARP
DANIEL FULLER
NANCY GARDNER
ETTA MARIE HALES

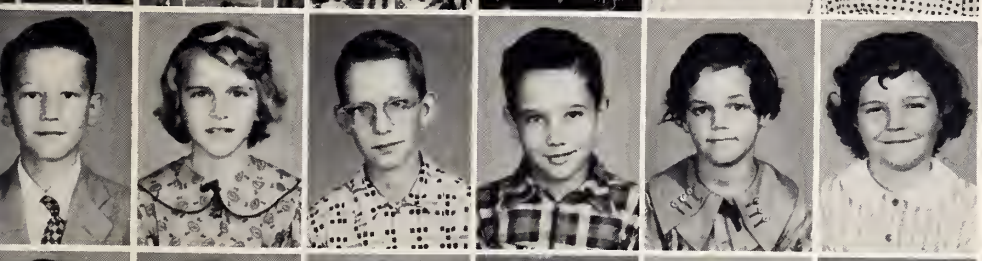

CURTIS HARE
FRANCES HINNANT
DICKIE HINTON
BILLY HOCUTT
HILDA SUE JOHNSON
JOSEPHINE JOHNSON

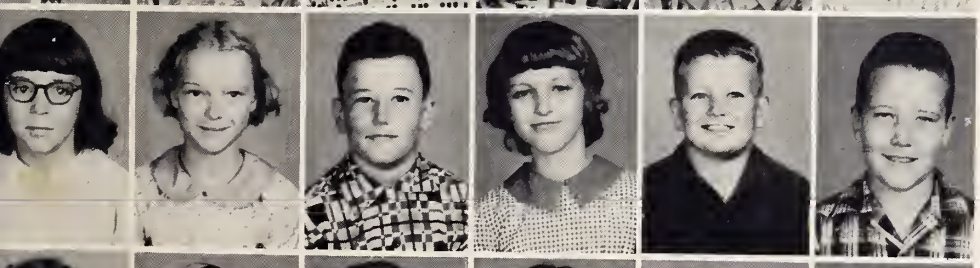

PATSY JOHNSON
DORIS JONES
LLOYD MURPHY
CAROLYN NARRON
JIMMY NARRON
RICHARD NARRON

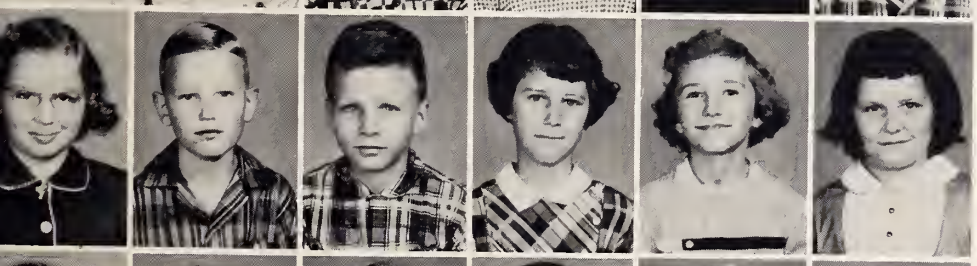

ELAINE O'NEAL
JACKSON PEARCE
J. H. PHILLIPS
JANET PRICE
MAUDE PRICE
BRENDA RICHARDSON

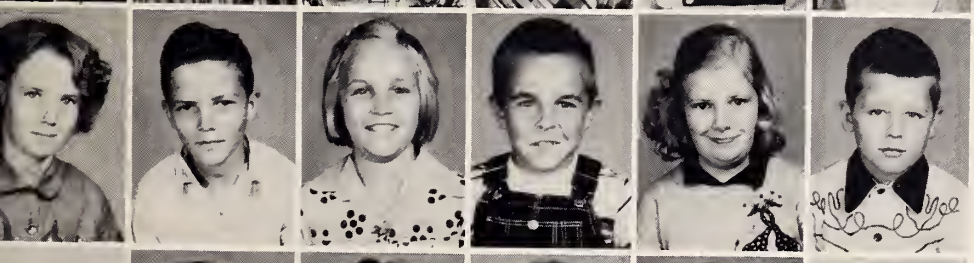

JEAN RICHARDSON
JOSEPH SMITH
CAROLYN STEVENS
SEFTON STEVENS
JUDY STRICKLAND
JAMES WADSWORTH

FAYE WALL
ELAINE WHITLEY
JUDY WHITLEY
JACOB WILDER

Third Grade

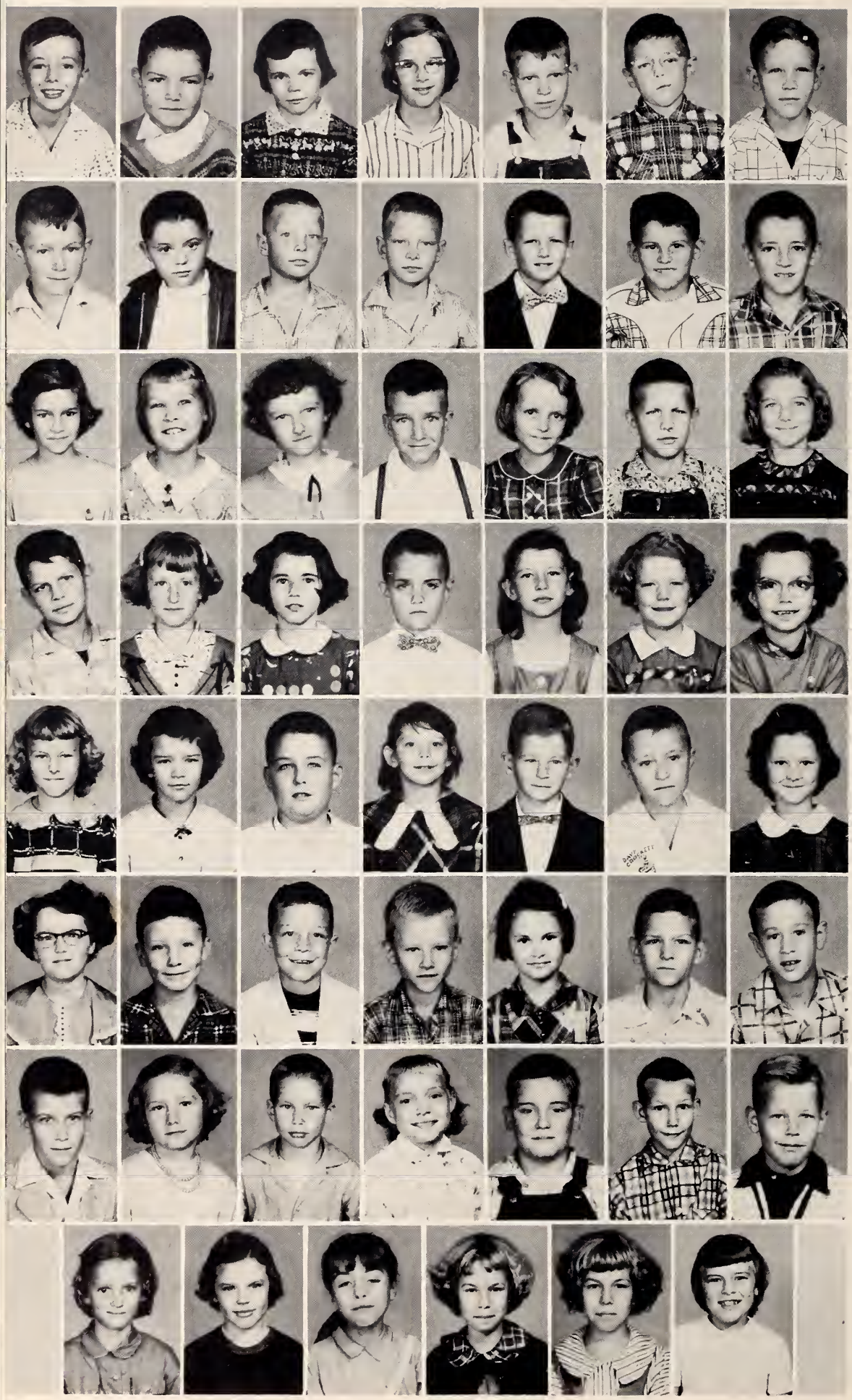

JOHNNY ATKINSON
JERRY BEASLEY
CAROLYN BOYKIN
SANDRA BOYKIN
BRUCE BRYANT
BERNICE CARROLL
DOUGLAS CARROLL

RONALD CHAMBLEE
JAMES CIAMPA
DONALD COOKE
RONALD COOKE
FRED CORBETT
JOHNNY CRÉECH
LARRY CREECH

POLLY CREECH
FAYE CROWDER
GLADYS DAVIS
LARRY DAVIS
SUE DAVIS
EDDIE EASON
FAYE EATMON

GLENN FERGUSON
RUBY FERRELL
CAROL FOWLER
STANLEY GARNER
BARBARA HARE
CAROL HINTON
TONI SUE HINTON

STELLA HOCUTT
JEAN JOHNSON
JAMES MOODY
BARBARA KELLEY
HAROLD NARRON
LARRY NARRON
SANDRA NARRON

HARRIETT NARRON
DAVID PARKER
TOMMY PEARCE
PERCY PHILLIPS
SANDRA POOLE
LARRY PULLEY
JIMMY RAINES

THOMAS RICHARDSON
VIVIAN RICHARDSON
DOUGLAS SMITH
MAXINE SMITH
JAMES STANLEY
ALAN STRICKLAND
JOSEPH TIPPETT

JANICE WHITLEY
KAYDENE WILSON
GEORGIA WILDER
FAYE WILLIAMS
KAYE WILLIAMS
JOANNE WORLEY

Second Grade

SUE ANDREWS
EVELYN ATKINSON
BONITA BAILEY
JANE BARHAM
GEORGE BASS
NANCY BASS
TRUDY BATTEN

ZELMA BATTEN
JAMES BOUGHMAN
WADE BOUGHMAN
LARRY BOYETTE
REUBEN BOYETTE
JUDY BOYKIN
CHARLES BRYANT

JOYCE BRYANT
JANET CARROLL
KATIE CARROLL
MARY CARROLL
RONALD CARROLL
ANN CIAMPA
LARRY CONGLETON

JOSEPH COOKE
JAMES CREECH
BALLARD CURTIS
RUTH DRIVER
OSCAR EASON
JENNIFER ENFINGER
ELLEN GODWIN

ONIE GREENE
BARBARA HALES
HELEN HARE
JESSIE HAWLEY
TERRY HICKS
RUTH HINTON
LARRY HODGE

THOMAS JOHNSON
PAUL JONES
SHIRLEY JONES
JOHNNY MICHAEL
MELBA MINCEY
ROBERT MIMS
FREDERICK NARRON

CHADWICK NARRON
WANDA NARRON
RICKIE NARRON
SHIRLEY PEARCE
SANDRA PRICE
JOHN RAINES
ANNIE RICHARDSON

BONNIE RICHARDSON
DONALD SMITH
IRIS SNIPES
ARMIE STRICKLAND, JR.
CAROLYN STRICKLAND
PATRICIA THOMASSON
BILLY TAYLOR

LINDA TURNER
LINDA UPCHURCH
BARBARA WADSWORTH
ROBERT WILDER
LEON WRIGHT
JANE VANN
NANCY WHITLEY

First Grade

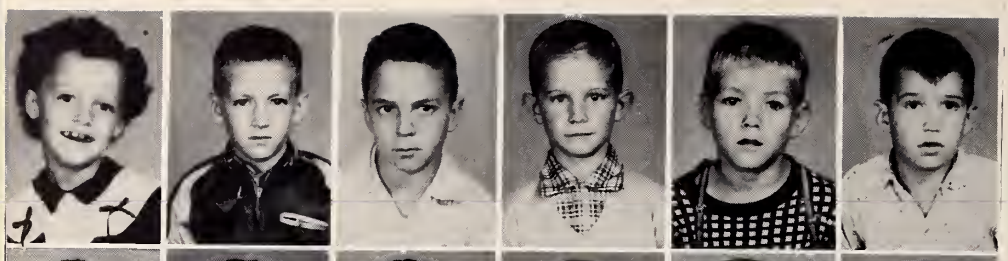

DIANE BAILEY
JULIAN BARHAM
JERRY BASS
DAVID BATTEN
RONNIE BOYKIN
DAVE BOYETTE

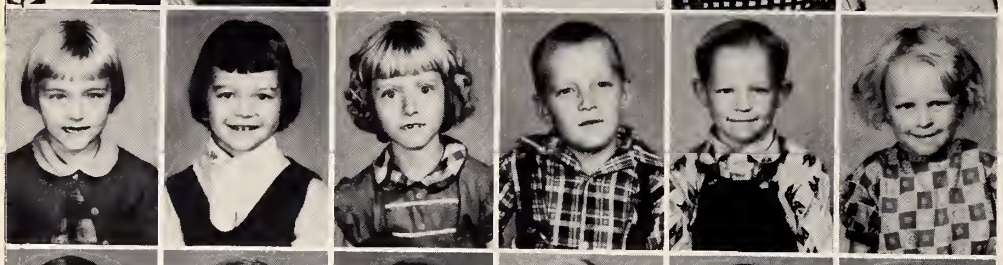

JUDY BRADSHAW
JANET CARPENTER
JEAN CARROLL
CHARLES CREECH
EUGENE CREECH
JUDY CREECH

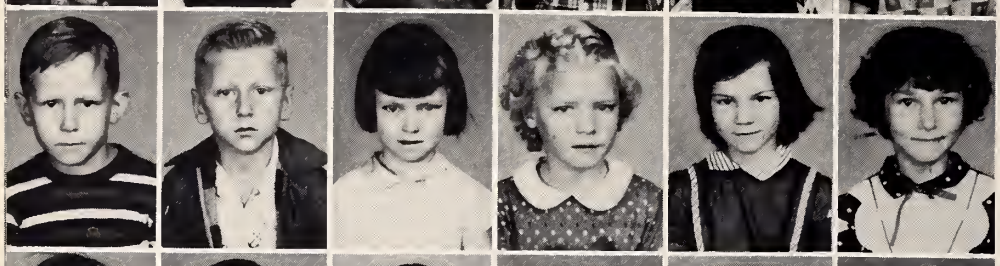

ROBERT CROWDER
JOHNNY CURTIS
ANN DAVIS
PATRICIA DRIVER
CAROL EASON
PATSY EASON

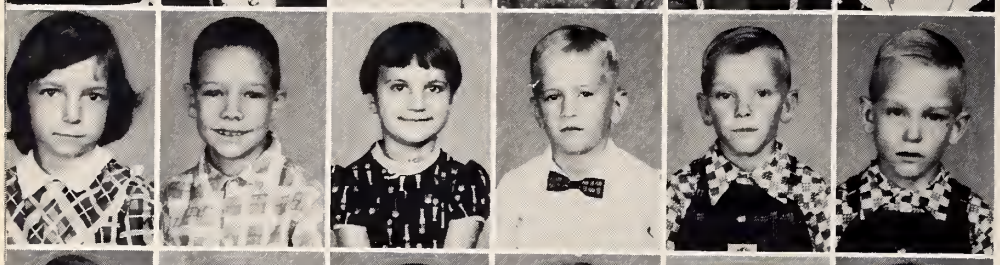

PATRICIA EATMON
FLOYD ENFINGER, JR.
ANN FERGUSON
BRUCE GARNER
BILLY HALES
BOBBY HALES

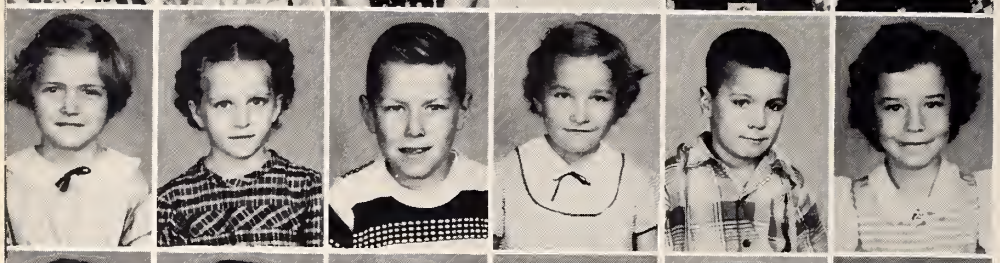

BARBARA HARRIS
BARBARA HINNANT
DANNY HOCUTT
JUDY HOLT
EUGENE JOHNSON
VICKIE JOHNSON

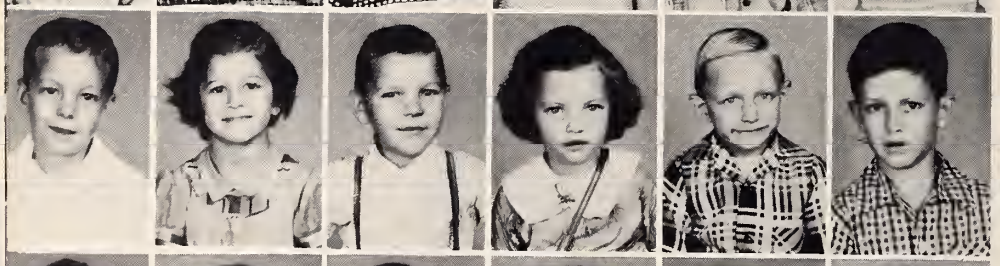

DONALD JONES
EVELYN MANNING
TERRY MORGAN
ROSE NARRON
DICKY O'NEAL
JAMES O'NEAL III

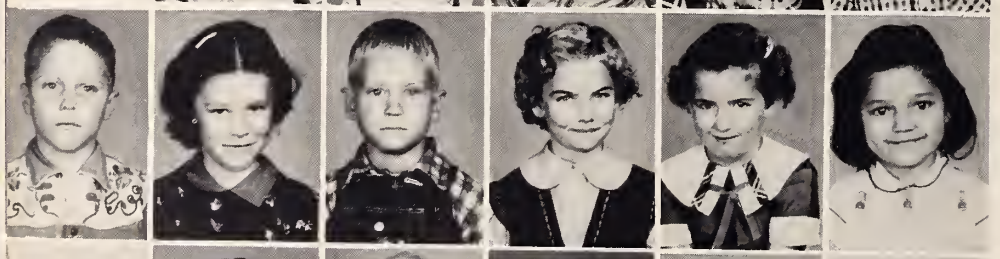

GERALD PARKER
KATIE STANCIL
KENNETH STANLEY
ANN STRICKLAND
FAYE THOMASSON
ELAINE TURNER

LOIS UPCHURCH
LAMON VAUSE
CONNIE WILDER
DIANE WOODS

NOT SHOWN:
Brent Hall
Jo Ellen Narron

Activities

Corinthian Staff

JOYCE BOUGHMAN
Editor-in-Chief

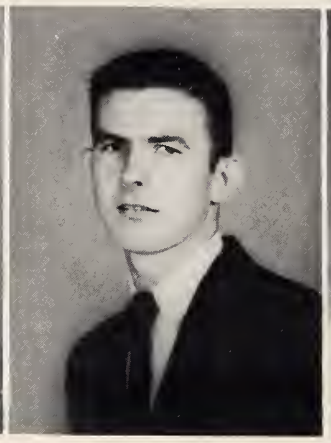

JIMMY STRICKLAND
Assistant Editor-in-Chief

MRS. BARBARA BOGGS
Sponsor

Editor-in-Chief, Joyce Boughmon; Assistont Editor-in-Chief, Jimmy Stricklond; Assistant Editors, Jeon Fowler, Phyllis Johnson; Business Manager, Harold Driver; Assistant Business Monoger, Daylon Whitley; Advertising Manoger, Charles Hinton; Assistant Advertising Monagers, Joanne Andrews, Mary Neol Fowler; Circulotion Manager, Joon O'Neal; Assistont Circulotion Monagers, Gail Strickland, Kothryn Castleberry; Photogropher, Mory Harris; Assistant Photographer, Joyce Carpenter; Boys' Sports Editor, Fred Johnson; Assistont Boys' Sports Editor, Philip Johnson; Girls' Sports Editor, Othell Hinton; Assistont Girls' Sports Editor, Lillie Boyette; Art Editor, Judith Barham; Assistont Art Editor, Carl Denton; Sponsor, Mrs. Boggs.

Co-Ho-Pa Staff

Editor, Joyce Carpenter; Assistant Editor, Jimmy Stricklond; Business Manager, Jerry Davis; Assistant Business Manager, Charles Hinton; Religious Editor, Gail Stricklond; High School News Editor, Joonne Andrews; Grammar Grade News Editor, Vonnie Richardson; Art Editor, Judith Borham; Assistant Art Editor, Carl Creech; Literary Editor, Phyllis Johnson; Boys' Sports Editor, Fronklin Crumpler; Girls' Sports Editor, Willa Whitley; Society Editor, Othell Hinton; Gossip Editor, Pat Bunn; Humor Editor, Daylon Whitley; Circulation Manager, Kay Eatmon; Assistant Circulation Manager, Kathryn Castleberry; Exchange Editor, Joon O'Neal; Sponsor, Mrs. Gilbertine Garner; Proofreaders, Mrs. Gilbertine Garner, Mrs. Barbara Boggs, Miss Ruth Jones; Typists, Joyce Carpenter, Pat Bunn, Othell Hinton.

JOYCE CARPENTER
Editor

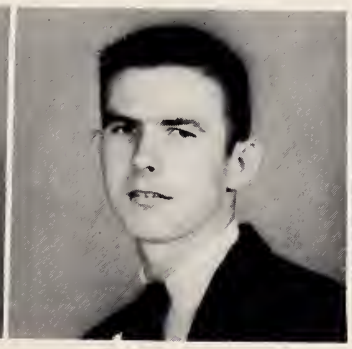

JIMMY STRICKLAND
Assistant Editor

MRS. GILBERTINE GARNER
Sponsor

THE JUNIOR CLASS PRESENTS

"A Ready Made Family"

A Farce-Comedy in Three Acts

Agnes Martyn.....Joy Wilder
Marilee Martyn.....Pat Smith
Bob Martyn.....Billy Wayne O'Neal
Gracie Martyn.....Kay Eatman
Henry Turner.....Benny Hocutt
Doris Turner.....Phyllis Johnson
Sammy Turner.....Lyndo Tippett
Nicodemus.....Coy Turner
Begonia.....Nancy Vinson
Lydia Martyn.....Shirley Gay

Halloween Queens

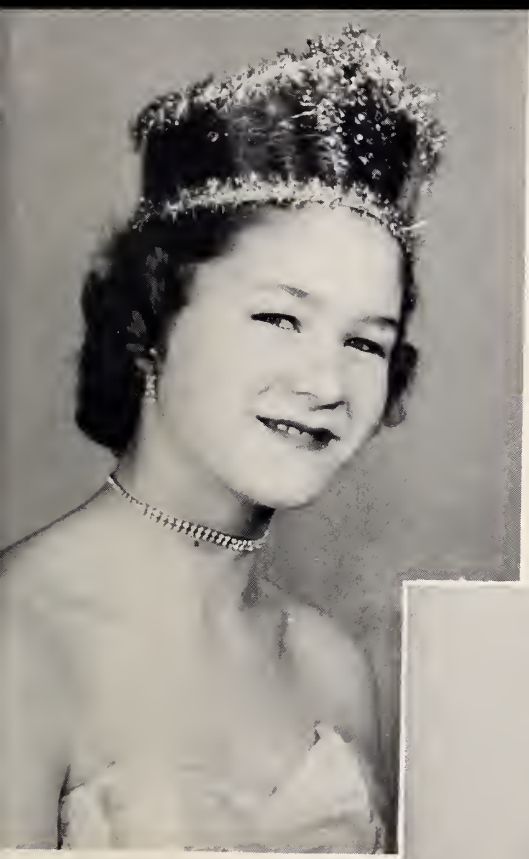

PEGGY LEE
Senior Queen

HEDY CREECH
Grammar Queen

VICKIE JOHNSON
Primary Queen

F. H. A.

PHYLLIS JOHNSON.....President
VONNIE JEAN RICHARDSON.....Vice-President
JEANETTE WHITLEY..... Secretary
BECKY NARRON.....Treasurer
RACHEL NARRON.....Historian
JOYCE NARRON.....Parliamentarian
DORIS GARNER..... Song Leader
PEGGY LEE.....Reporter
MRS. MURPHY.....Advisor

F. F. A.

CARL CREECH.....President
RUFUS BATTEN.....Vice-President
DAYLON WHITLEY.....Secretary
G. A. BARNES.....Treasurer
KENNETH HINTON.....Reporter
RAY WILDER.....Sentinel
MR. GLOVER.....Advisor

SENIOR 4-H

JIMMY STRICKLAND.....President
KATHRYN CASTLEBERRY.....Vice-President
OTHELL HINTON.....Secretary-Treasurer
JUDITH BARHAM.....Reporter
MAXINE HINTON, CHARLES RENFROW.....Song Leaders

JUNIOR 4-H

JOHN BOYD EARP.....President
JACKIE BAILEY.....Vice-President
ELMERINE RICHARDSON.....Secretary-Treasurer
PAT NARRON.....Reporter
GAIL RENFROW, DONALD WAYNE PHILLIPS.....Song Leaders

MARSHALS

Jimmy Strickland, Chief; Kay Eatman, Billy Wayne O'Neal, Betty Lou Andrews, Judith Barham, Donald Michael, George Harris.

FUTURE TEACHERS OF AMERICA

JUDITH BARHAM.....President
JIMMY STRICKLAND.....Vice-President
PHYLLIS JOHNSON.....Secretary
JOYCE CARPENTER.....Treasurer
JEANETTE WHITLEY.....Reporter

MUSIC CLASS

MRS. IVEY SMITH.....Teacher

LIBRARIANS

MRS. GARNER..... Sponsor

BOY SCOUTS

WRAY BREWER..... Scout Master
RUFUS BATTEN.....Senior Patrol Leader

BUS DRIVERS

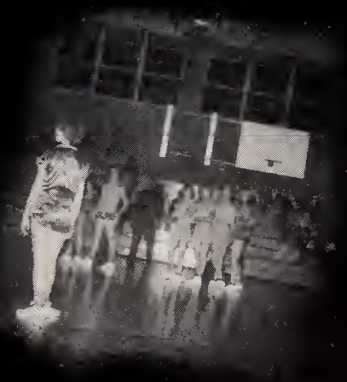

Athletics

GIRLS' BASKETBALL

Gail Strickland, Othell Hinton, Willa Grace Whitley

Kathryn Castleberry, Rachel Sue Narron, Phyllis Allen

GIRLS' BASKETBALL

Dot Wilder, Lena Johnson, Becky Narron

Frances Driver, Vera Joy Wilder, Joyce Carpenter

Geneva Sasser, Mary Harris, Maxine Hinton

Frances Sasser, Imogene Gay, Mary Ellen Creech

Dorothy Boughman, Carol Strickland, Linda Lou Batten, Mary Frances Corbett

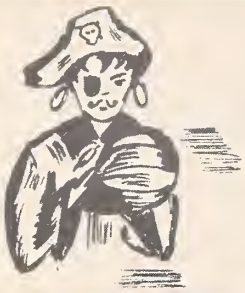

BOYS' BASKETBALL

Shelton Wall, Donnie Hogge, Wilbur Michael

Sidney Driver, Gordon Creech, Billy Godwin

Eddie Martin, Kenneth Hinton, Jimmy Strickland

BOYS' BASKETBALL

Coy Turner, Billy Wayne O'Neal, Rufus Batten

Mr. George Spirtos (Coach)

Doug Creech, Donald Hinton, Jerry Poole

Jerry Narron, Steve Creech, George Brown

Dorothy Sasser (Manager), Betty Hocutt (Manager), Faye Boyette (Manager)

Lyndo Tippett, Ransom Thompson, Carl Creech, Jimmy Driver

CHEERLEADERS

Joyce Ann Narron, Peggy Lee, Huel Whitley, Kay Eatman,
Phyllis Johnson, Chief; and Jackie Bailey.

BASEBALL

FACULTY

SENIOR GRADE PARENTS

Mr. and Mrs. James R. Strickland, Mrs. C. H. Carpenter,
Mr. and Mrs. Dallas E. Price, Mrs. Linwood Fowler (Not Shown).

CUSTODIANS

Mr. and Mrs. Walter Boyette

LUNCHROOM STAFF

Mrs. Bailey, Dietitian; Mrs. Strickland, Mrs. Davis,
Mrs. Carpenter, Mrs. Johnson, Mrs. Eatman.

Advertisements

MARSHBOURN'S

Complete Food Store

Dial 3261 Wendell, N. C.

JOHNSON'S JEWELERS
Watch Repair
Complete Line Of Jewelry
Wendell, North Carolina

STRICKLAND'S JEWELRY COMPANY
For The Best In Jewelry
Rings -- Watches -- Clocks
Watch and Jewelry Repair
Wendell, North Carolina

WENDELL DRUG CO.
Since 1908
We Fill Any Doctor's Prescriptions
Your Patronage Is Appreciated
Wendell, North Carolina

Meet Your Friends at
RICHARDSON'S
BARBER SHOP
Wendell, North Carolina

E. J. CORBETT, JR.
General Merchandise
Groceries
Feed & Farm Supplies
Route 1 Phone 2944 Zebulon, N. C.

Compliments of
BRITTS GROCERY
Groceries -- Feeds
Wendell, North Carolina

KANNON'S DEPT. STORE
Phone 2011
Wendell, North Carolina

M.T. HINTON GROCERY
Complete Line - Fresh Meats
Hardware
Dixie
Route 1 Middlesex, N. C.

Compliments of

NOWELL DRUG CO.

Phone 2311 Wendell, N. C.

Compliments of

E.E. POWELL'S GROCERY

Route 1 Zebulon, N. C.

RICHARDSON'S JEWELRY SHOP
Diamonds -- Watches -- Clocks
Costume Jewelry -- Silverware
Main Street - Phone 5691
Wendell, North Carolina

WENDELL BARBER SHOP
Oldest Shop In Town
Come to See Us
Wendell, North Carolina

TEEN'S DAIRY BAR
Hot Dogs---Hamburgers
Shakes
Next to P.O. Wendell, N. C.

COYE L. BLINSON & CO.

Groceries & Hardware

Wendell, N. C. Phone 2281

Compliments of
IDEAL CLEANERS
Wendell, North Carolina

TODD ELECTRIC COMPANY
General Electric Appliances
Wendell, N. C. - Phone 3671
Sales Service

HOLLAND'S
Feeds -- Market -- Groceries
"When Hungry, Call Us"
Phone 372-3 Middlesex, N.C.

A. O. BRIDGERS
"Coal for Every Purpose"
Call
Residence 2336 Office 3026
Wendell, North Carolina

POOLE BROS.
Well Drilling & Boring
Pump Sales & Service
Phone 2851 Wendell, N.C.
Phone 34275 Raleigh, N.C.

CITY GARAGE
Pure Oil Products
Main Street
Phone 3711 Middlesex, N. C.

JUNIOR WOODARD
General Merchandise
Gas and Oil
Route 1 Middlesex, N.C.

See
J.M. DAVIS & CO.
For Dry Goods -- Notions
Shoes -- Garden Seeds
J.M. Davis W.K. Ballentine

MIDDLESEX FURNITURE COMPANY
Furniture and House Furnishings
Philco Radio & Radio Supplies
Phone 2731

STALLING'S ESSO
STATION
Washing -- Greasing
Auto Accessories
Phone 2792 Middlesex, N. C.

W. P. NARRON
General Merchant
Gas & Oil
Middlesex, North Carolina

W. L. SNIPES & SON
Meats & Groceries
Fish & Oysters
Route 1 Selma, N.C.

CREECH'S GARAGE
Texaco Products
Phone 2797 Highway 264

LESTER GODWIN
Shopping Center And
Restaurant
Route 1 Middlesex, N.C.

Compliments of
MIDDLESEX DRY
CLEANERS
For Cleaner Clothes
Phone 3729 Middlesex, N.C.

W. S. WILLIAMS
Quality Ginning
Fertilizer Dealer
Phone 2741
Middlesex, North Carolina

Compliments of
LIBERTY WAREHOUSE
Wendell, North Carolina

Compliments of
LANGLEY'S JEWELERS
Phone 2384 Selma, N.C.

Compliments of
WENDELL MEDICAL CLINIC
Wendell, North Carolina

Compliments of
F. C. VANN
Highway 39
Route 1 Zebulon, N.C.

FANNIE MAE'S BEAUTY SHOP
Phone 4986 Wendell, N.C.

HOOD'S FLOWER SHOP
Flowers For All Occasions
Come to Us for Your Flower Needs
Phone 6311 Zebulon, N.C.

JOHNSON COTTON CO.
For Home & Farm Supplies
Wendell, North Carolina

For The Top Dollar
Sell With
FARMERS WAREHOUSE
No. 2
Wendell, North Carolina

LACY C. CASTLEBERRY
Distributors Of Gulf Products
Route 2 Clayton, N.C.

WESTERN AUTO ASSOCIATE STORE
Home-Owned & Operated by Thurman B. Hepler - Electric Appliances & Auto, Household Goods
Phone 2661 - Zebulon, N. C.

Compliments of
A. T. BARNES
General Merchandise
Archers Lodge

D. D. CHAMBLEE
Fire -- Wind -- Auto
Casualty Insurance
Zebulon, North Carolina

Congratulations, Seniors
ZEBULON SUPPLY CO.
Zebulon, North Carolina

HALES FARM SUPPLY CO.
Smith Douglass Fertilizers
Zebulon, North Carolina

Compliments of
TEMPLE'S MARKET
A Complete Line Of Groceries
Phone 4011 Zebulon, N.C.

Compliments of
THEO DAVIS SONS
Printing & Publishing
Zebulon, North Carolina

PHILLIP MASSEY
"More Merchandise for Less"
F.C.X. Distributor - Feeds - Seeds - Fertilizer - Paints - Oils
Zebulon, N. C. - Phone 4141

Compliments of
E. W. ELLIS & CO., INC.
General Merchandise
"Everything for Better Living"
Clayton, North Carolina

A. C. PERRY
Westinghouse Appliances
Sales And Service
Phone 5091 Zebulon, N.C.

LOWERY'S INSURANCE AGENCY
General Insurance
Phone 6177 P.O. Box 98
Zebulon, North Carolina

SELMA RADIO & MUSIC COMPANY
Maytag & Westinghouse Appliances
Sylvania Television
We service everything we sell
Phone 2291 - Selma, N. C.

Compliments of
J. S. PACE
General Merchandise
Archers Lodge, North Carolina

ANNIE V'S FLOWER SHOP
Flowers For All Occasions
Clayton, North Carolina

HYMAN KATZ
Dry Goods -- Shoes
Ready-To-Wear
Wendell, North Carolina

Compliments of
CLAY THEATER
Clayton, N.C. Phone 3851

Cadillac Oldsmobile
Sales & Service
WILSON UZZLE, INC.
421 Fayetteville Street
Raleigh, N.C.

W. B. BUNN COMPANY
Wholesale Groceries
Phone 6191, 3041, or 4471
Zebulon, North Carolina

Compliments of
MEDLIN'S GROCERY
Barnes' Cross Roads
Route 2 Clayton, N.C.

COBB AND WILLIAMS LIVESTOCK CO.
Dealers in
Livestock & Farm Machinery
Clayton, North Carolina

PITTMAN'S JEWELERS
Luggage China
Silverware Crystal
Clayton, North Carolina

For the Best in Ginning, Fertilizer, & Oil Mill Products
CENTRAL OIL AND MILLING CO.
Clayton, North Carolina

BEDDINGFIELD'S
The Rexall Drug Store
Since 1919
Clayton, North Carolina

Compliments of
C. C. PERRY GROCERY
General Merchandise
Route 1 Selma, N.C.

Compliments of
JORDAN HARDWARE
Wendell, N.C.

Best Wishes
from
J. DOBBIN BAILEY
Kenly, N.C.

Compliments of
THE McPHAIL COMPANY
"We Clothe The Family"
Wendell, N.C.

H. M. GRIZZARD COMPANY
"We Serve You From The
Cradle To The Grave"
Kenly, N.C.

Congratulations
Seniors
DONNIE B. BARHAM

BLUE FLAME GAS COMPANY
"We Service What We Sell"
Kenly, N.C.

WENDELL FURNITURE COMPANY
Your Frigidaire, Maytag, R.C.A.
and Drexel Dealer
Wendell, N.C.

ALBERT G. LEE OIL COMPANY
Phone 40168 Route 2
Kenly, N.C.

Compliments of
TODD MOTORS
Wendell, N.C.

Compliments of
A. V. EASON
Route 1 Zebulon, N.C.

Compliments of
DR. RAY S. ALEXANDER
Optometrist
Wendell, N.C.

SOUTHERN COTTON OIL CO.
Cotton Ginning
High Grade Fertilizers
Selma, N.C.

Compliments of
DR. POWELL
Middlesex, N.C.

THE PURE OIL COMPANY
Robert A. Smith
Distributor
"Be Sure With Pure"

Compliments of
FARMERS WAREHOUSE
Wilson, N.C.

BROWN'S PLACE
Hamburgers Hot Dogs
Shakes Barbecue
"Place For Young People"
Selma, N.C.

ADD'S FEED MILL
Custom-Grinding-Mixing
N. C. Highway 39 and 42
"Look For The
Checkerboard Sign"

Compliments of
STEPHENSON BROS. and COOPER
Telephone 5351
Wendell North Carolina

BRASWELL'S SEED AND FEED
Baby Chicks
Seed Cleaners
Phone 9311 Wendell, N.C.

WENDELL TIRE CO. INC.
Recapping-New and Used Tires
Massey E. Faison--Owner
Telephone 6101
Wendell North Carolina

HONEYCUTT'S WELDING & RADIO
Repair Shop 4th Street
Telephone 5858
Wendell North Carolina

PAUL V. BRANTLEY
Oil Company
Dependable Products
Phone 9481 Zebulon, N.C.

GERALD'S GRILL
Short Orders - Sandwiches
Milk Shakes - Soft Drinks
Curb Service
Smithfield North Carolina

R. L. MOORE
General Merchandise
Gas and Oil
Route One
Phone 9130 Selma, N.C.

Compliments of
WILSON MILLS SUPERMARKET
of Wilson Mills
W. F. Burgess--Owner

Compliments of
DIXIE DRIVE-INN
of Wilson Mills
G. I. Atwood-Proprietor

Compliments of
R. D. HINTON
Grocery-Gas
Oil and Fertilizer
Phone 2536 Selma, N.C.

Compliments of
S & W SERVICE STATION
Pure Oil Products
Highway 301
Selma North Carolina

W. CARROLL STEPHENSON
Insurance and Farm Loans
Smithfield North Carolina

Compliments of
C. L. DUNN'S GROCERY
Phone 3531 Zebulon, N.C.

WAKELON TRADING COMPANY
Incorporated
Cotton Ginners
Food - Fertilizers
Phone 4411 Zebulon, N.C.

FARMERS DEPARTMENT STORE
"We Clothe The Family"
Phone 2911 Zebulon, N.C.

Compliments of
EL-MAR DRIVE IN GRILL
Clayton North Carolina

Compliments of
NORWICH MILLS INC.
Clayton North Carolina

Compliments of
Merle Norman Cosmetic Studio
Evelyn's Beauty Salon, Kenly
Route 3 Buckhorn
Phone 471-6 Kenly, N.C.

ZEBULON GIN COMPANY, INC.
Ginners and Cotton Buyers
Cleaning & Drying Equipment
Raleigh Alford, Mgr.
Phone 2061 Zebulon, N.C.

Compliments of
BOYKIN and HINNANT STORE
Route 1 Wendell, N.C.

Compliments of
PEARCE'S GROCERY
Route 1 Wendell, N.C.

Compliments of
GODWIN'S VARIETY
SHOP
Clayton North Carolina

Compliments of
R. L. COOPER
Clayton North Carolina

Compliments of
TRAILWAYS DEPOT & CAFE
Mrs. E. D. Massey
Owner and Operator
Middlesex North Carolina

Compliments of
AUSTIN FARMS
"We Buy Live Poultry"
Wendell North Carolina

Compliments of
LASSITER'S FOOD STORE
Clayton North Carolina

Compliments of
MOSER'S LUNCHEONETTE
Clayton North Carolina

Compliments of
DR. L. M. MASSEY
DR. ZYBA MASSEY
Dentists
Zebulon North Carolina

Compliments of
ZEBULON BEAUTY SHOP
Ruby Manning Mgr.
Hazel Bunn, Assistant Manager
Phone 6133 Zebulon, N.C.

Compliments of
WADE LEE
Route 1 Zebulon, N.C.

Compliments of
SELMA CLOTHING & SHOE CO.
Phone 3321 Selma, N.C.

Compliments of
IDEAL BARBER SHOP
Crumpler & Pittman Prop.
Phone 3611 Clayton, N.C.

CHARLES E. BARNES
General Merchandise
Armour Fertilizer
Location Archers Lodge
Route 2 Clayton, N.C.

BODELL WINSTEAD'S CAFE
Pit-Cooked Bar-B-Cue
Middlesex North Carolina

Compliments of
BALENTINES
Raleigh North Carolina

Compliments of
LOYAL ORDER MOOSE
Wilson North Carolina

KERMIT RAPER'S STORE
Groceries -- Gas -- Oil
Route 1 Middlesex, N.C.

S. O. HINTON
General Farming-Sawmilling
Breeders of Hampshire Hogs
Hertford Beef Cattle
Middlesex North Carolina

Compliments of
JOHNSTON COUNTY SHERIFF'S OFFICE
Alvin Narron D. S.

W. B. FOWLER'S
Complete Farm Store
Route 1 Wendell, N.C.

Compliments of
G. ROY BARNES
Complete line of groceries
Route 1 Wendell, N.C.

Compliments of
MOSE JOHNSON
General Merchandise
Groceries
Route 1 Wendell, N.C.

MORGAN DRUGS
Prescriptions a Specialty
Phone 6176 Zebulon, N.C.

WHITLEY FURNITURE CO.
Funeral Directors & Embalmers
Phone 3541 Zebulon, N.C.

Compliments of
AMERICAN PLUMBING AND ELECTRICAL SUPPLY CO. INC.
Wholesale Distributors
Zebulon, N.C. Goldsboro, N.C.

GAY'S DRY CLEANERS
Altering--Cleaning--Pressing
All Work Guaranteed
Phone 4856 Zebulon, N.C.

R & W PONTIAC CO.
Phone 3581
Sales & Services
Pontiac
Authorized Pontiac Service

ROYAL-ACE KENNELS & AVIARIES
Shetland Rares Sheepdogs(Toy Collies)
Parakeet Cages & Supplies
Mr. & Mrs. A.R. Strickland
Middlesex North Carolina

Eat at
JINK'S STEER INN GRILL
Clayton North Carolina

Compliments of
ZEBULON DRY CLEANERS
Zebulon North Carolina

Compliments of
CHAPLIN BARBER SHOP
Wendell North Carolina

DICKWOOD AND CITY
SERVICE STATION
Complete Service for your
car. Sinclair Products
Clayton North Carolina

Compliments of
BARHAM TEXACO SERVICE
Wendell North Carolina

Sodas Service
Gas (ESSO) Oil
Tires and Tubes - Accessories
Phone 3441
Clayton North Carolina

Compliments of
CORBETT'S GROCERY
T.V. Sets and Services
Phone 3721
Middlesex North Carolina

Congratulations
J. G. BARBOUR AND SONS INC.
Clayton North Carolina

GOOD LUCK
SENIORS

BRANCH BANKING and TRUST COMPANY
Member of Federal Deposit Insurance Corp.
Selma North Carolina

PHIL. ETT OIL COMPANY ZEBULON MOTOR COMPANY
ESSO
Dealer
Tires, Gas, Batteries
Motor Oil
Zebulon, N.C. Phone 9491 or 6172
Distributors
Car Washing and
Lubrication

Compliments of
JOHN HENRY HOCUTT
Country Products, Groceries, Gas and Oil
Route One Middlesex, North Carolina

Compliments of
B. D. THOMAS
Zebulon North Carolina

TOWN and COUNTRY GAS COMPANY, INC.
L. P. Bulk and Bottled Gas
226 N.Center Street
Goldsboro North Carolina

Compliments of
WHITLEY SPECIALTY COMPANY
Smithfield North Carolina

Best Wishes
from
SMITHFIELD TOBACCO MARKET
All the Warehouses
Farmers-Planters-Gold Leaf-Wallace-Riverside

Compliments of
JOHNSTON COUNTY FURNITURE ASSOCIATION
Benson-Kenly-Smithfield-Four Oaks-Selma-Pine Level

SMITHFIELD AUTOMOBILE DEALERS
BUIE MOTORS, INC. GARDNER MOTOR CO.
WILSON CHEVROLET CO. PIPPEN MOTORS, INC.
STANLEY MOTORS, INC. B & R WILSON, INC.
WILLIAMS MOTOR CO. LITTLE'S PONTIAC INC.

AARON'S DRIVE-IN
Sandwiches, Shakes, Burgers, Short Orders
Curb Service Open 6:30 A.M. Till 12:00 P.M.
Sunday 9:00 P.M. Till 12:00 P.M.
Wendell North Carolina

Compliments of
HOLST FLORIST
Phone 5921 Wendell, North Carolina

UNIVERSAL CHEVROLET COMPANY

Sales and Services

Wendell 2041 Clayton 4741

Compliments of

NORTH SIDE WAREHOUSE AND PLANTER'S WAREHOUSE

Wendell, North Carolina
Sell With The Leaders
Prompt, Courteous, Efficient Service
Graham Dean J. H. Sanders, Jr.

PINE STATE

Ice Cream

Milk

Raleigh North Carolina

Deposit Money With
PEOPLE'S BANK & TRUST COMPANY
We Make Loans For Any Sound Purpose
Member Of Federal Deposit Insurance Corporation
Phone 2738 Middlesex, North Carolina

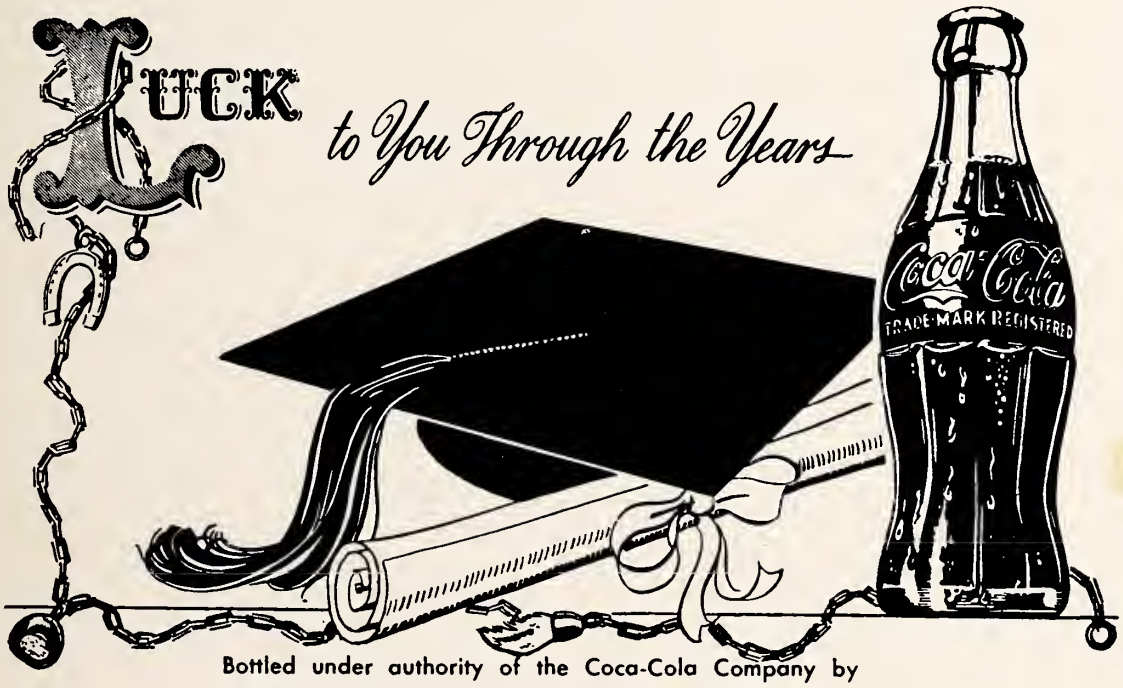

Bottled under authority of the Coca-Cola Company by
THE CAPITAL COCA-COLA BOTTLING CO.

Compliments of

CAROLINA POWER AND LIGHT COMPANY

Main Office: Telephone 4441

Emergency Service: Telephone 2581

Zebulon North Carolina

Congratulations, Seniors
FAISON AND CHAMBLEE
Complete Market And Grocery
Wendell, North Carolina

Compliments of
CLAYTON SUPPLY COMPANY. INC.
"The Farmers Store"
Phone 241-1 Clayton, North Carolina

G. E. HOCUTT
Groceries - Feeds - Fresh Meats - Dry Goods - Hardware
Route 1 Wendell, North Carolina

Compliments of
R. B. WHITLEY & SON, INCORPORATED
Wendell, North Carolina

Compliments of
THE BANK OF WENDELL
Wendell --- Knightdale
Forty-Seven Years of Service Member of F D I C

Compliments of
PEOPLES BANK & TRUST COMPANY
Zebulon, North Carolina

Compliments of
D. O. WILDER
General Merchandise
Notary Public Justice Of Peace
Phone 5774 Zebulon, North Carolina

GROWERS CO-OPERATIVE WAREHOUSE. INC.
Wilson, North Carolina
For the sale of leaf tobacco
P. O. Box 274 We pay patronage dividends Phone 5097

MONK-HENDERSON

TOBACCO CO., INC.

Packers - Dealers - Exporters

Wendell, North Carolina

Sell Your Tobacco In Wendell

PEPSI-COLA BOTTLING CO. of RALEIGH

Telephone 3-1071

Raleigh, North Carolina

FIRST-CITIZENS
BANK & TRUST COMPANY
MEMBER FEDERAL DEPOSIT INSURANCE CORPORATION

Compliments of

POOLE'S
FROZEN AND CANNED FOODS

Butner, N.C. --- Durham, N.C. --- Rocky Mount, N.C.

Sell Your Tobacco

at

WAINWRIGHTS OF WILSON

Phone 4802

George T. Wainwright Proprietor

Compliments of

FARMER'S TOBACCO WAREHOUSE

Smithfield North Carolina

GILL BUICK COMPANY

Sales Services

Phone 2561 Zebulon, N.C.

Visit Our Used Car Lot

Compliments of

WENDELL MOTOR COMPANY

New Ford Cars & Used Cars

Phone 2391 Wendell, North Carolina

A Product of

hunter *Publishing* COMPANY

333 INDIANA AVENUE
WINSTON-SALEM, N.C.

JOHNSTON COUNTY HERITAGE CENTER
SMITHFIELD, N.C.

JOHNSTON CO. PUBLIC LIBRARY SYSTEM
3 8950 60883 8225

RNC
373.756
C

Corinth-Holders
High School
(Zebulon, N.C.)
The corinthian.
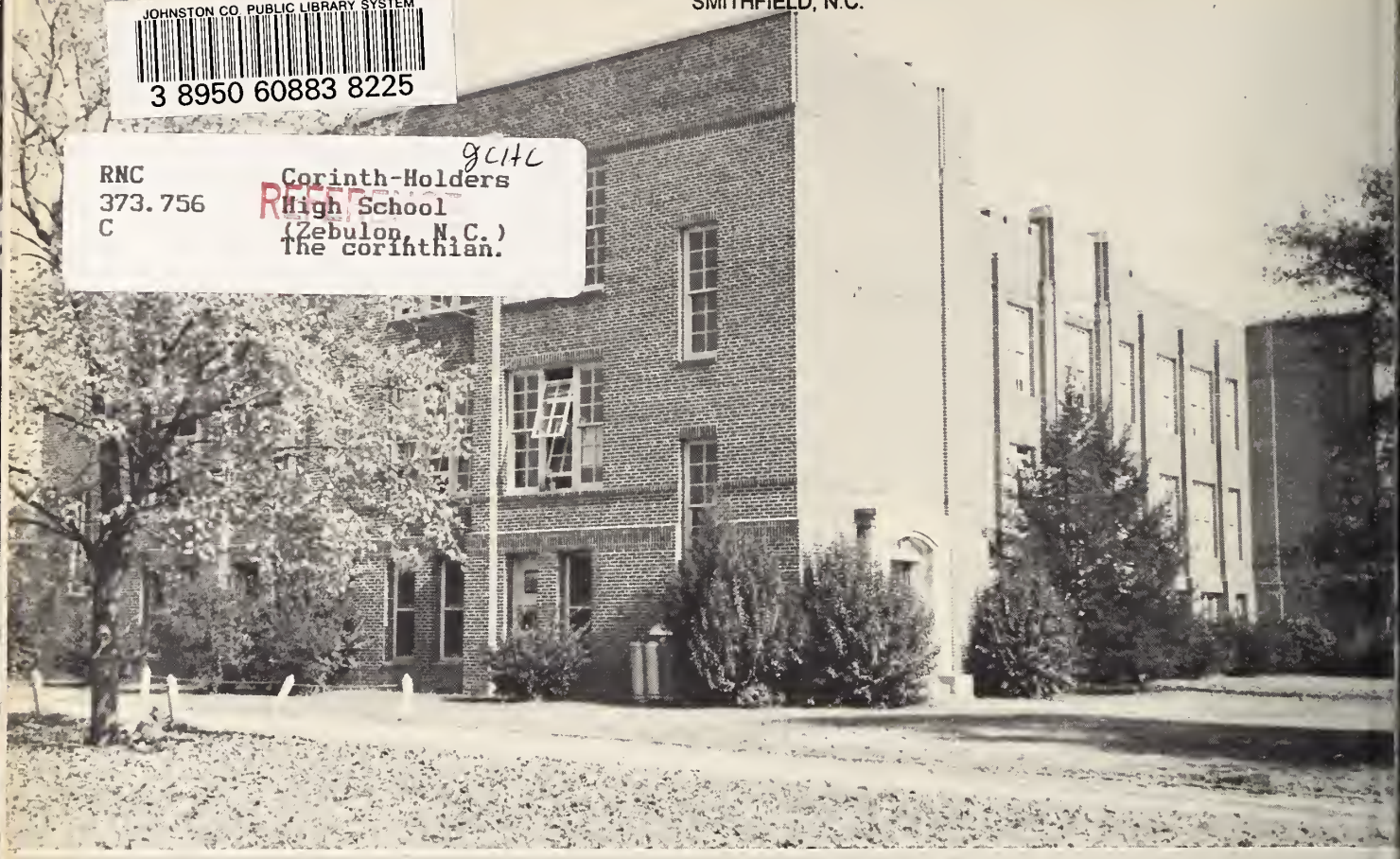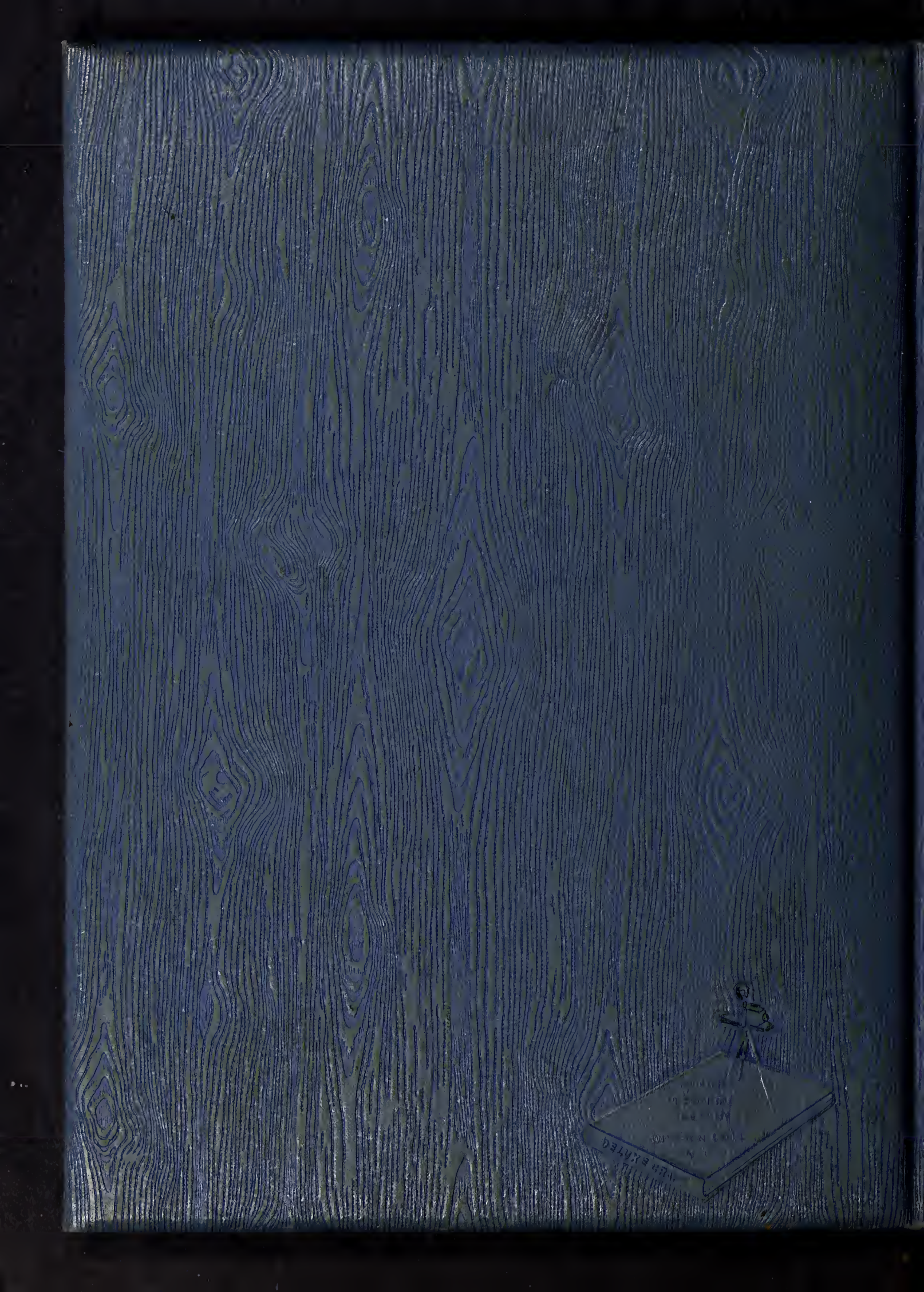
REFERENCE